Even if you are very busy, a fraction of your unused leisure invested in ad. reading will give you new interests and a new outlook.

The Lima Daily News.

The Weather—
Snow and warmer tonight. Snow Wednesday.

Vol. 11. No. 24. LIMA, OHIO, TUESDAY EVENING, JANUARY 29, 1907. FOUR WEEKS 25c.

Putting Up Hard Fight

Lima Men, Chagedr with Passing Bogus Gold Coins

Are Being Tried in United States Court At Toledo.

Toledo, O., Jan. 29.—The case of the United States against James L. Wickham and Stephen G. Rolloson occupied about the whole time of yesterday's session of the United States court.

The defense is making a stubborn fight in the case. The defendants are charged with having made and passed spurious $5 and $10 gold pieces during 1904 and 1905. During the period in question a great deal of this kind of spurious coin was in circulation in the border counties of Ohio. Two federal grand juries returned indictments against the accused men and 20 counts are registered against them.

The government has 25 witnesses in the case. Nearly all of them are business men of Lima or men who were in business there at the time the spurious coins are said to have been circulated. Secret Service Officer Dick is in possession of a plating fluid, a battery and a broken imitation of a $5 gold piece which will be introduced as evidence.

B. A. Rolloson, a brother of one of the accused men from Colorado, is one of the attorneys for the defense. He is assisted by Horace A. Reeve and Attorney Beurley in Lima.

George Tinkham, a clerk, testified that Rolloson gave him a $5 counterfeit gold piece in payment for an umbrella. The same was returned to the accused and he took it back and tendered good money in payment.

George R. Carter, a merchant of Lima, corroborated this testimony. D. R. Goodyear, manager of a truck line in Lima, testified that he received from Rolloson a $10 piece that afterward proved to be spurious This testimony was corroborated by T. G. Harris, a bank clerk, to whom the spurious money was given by Goodyear.

J. E. Douglas, formerly in the city clerk's office at Lima, testified that he received a spurious gold coin of $5 denomination from Rolloson.

George B. Diehl also from Lima testified that he was given a counterfeit $10 gold piece by Rolloson about August 8, 1905. George S. Little, who was a driver for the Adams Express company in September, 1905, testified that Rolloson tendered him a $10 counterfeit gold coin in payment of a package. Rolloson afterward took the spurious coin back and paid good money instead.

Perry Long, a restaurant and saloon keeper of Celina, testified that Wickham tendered him in payment for a drink a $5 gold piece on November 3, 1905 that proved to be bad. His testimony was corroborated by M. L. Kindall, a druggist of that city, and by George I. Thomas, an insurance agent. Clarence C. Huffman and Frank E. Webster, both of Lima, testified to receiving spurious gold coin from Wickham in October, 1905.

Attorney Reeves for the defense raised the point that no case would be made against the accused men because the alleged spurious coins were not produced in court, and that as it could not be shown that any one had suffered loss at the hands of the defendants the government had no case. It appears that in every case except that of Perry Long the accused men had, upon being presented with complaint that money paid by them was counterfeit, made good the amount in legal money.

Both defendants formerly lived in Delphos, but moved to Lima. Wickham was in the real estate business while Rolloson was a manufacturer of awnings.

The case will probably be concluded today.

HEAVY QUAKE

KINGSTON AGAIN SCENE OF SEISMIC DISTURBANCE—SWETTENHAM NOW ACCEPTS YANKEE AID.

Kingston, Jamacia, Jan. 29.—The heaviest earthquake shock since the one which devasted Kingston on January 14 occurred here at 4:30 o'clock yesterday morning. No particular damage is reported as a result of the latest shock.

Acting upon instructions from the Washington government Capt. John S. Battle of the Eleventh infantry arrived here yesterday morning on board the steamer Oteri from Santiago with more than a hundred army tents from Guantanamo.

Gov. Swettenham, who refused Rear Admiral Davis' offer of the same tents a few days after the earthquake and fire, has now accepted the loan of them.

Explosion; 200 Miners Lose Lives

Appaling Tragedy Occurs in Saar Region Of Germany.

HEARTRENDING SCENES ENACTED NEAR SHAFT — CATASTROPHE WORST IN THE HISTORY OF GERMAN MINES—104 BODIES TAKEN OUT.

Saarbrueck, Rhenish Prussia, Jan. 29.—Fully 200 miners lost their lives yesterday in the Bildstock shaft of the Reden mine at Saint Johann-on-Saar, opposite this town, when a firedamp explosion occurred, about 8 o'clock in the morning.

One hundred and sixty-four bodies have been recovered.

The disaster occurred 2,300 feet under ground and is one and one-quarter miles from the floor of the shaft. It is the greatest mining catastrophe ever known in the Saar region.

About 600 men entered the mine for the day shift, but about 400 of them escaped.

Will Meet Feb. Fourth

Notices have been sent to the members of the Lima Driving Park Association to request their attendance at the annual meeting of the stockholders, which will be held in room 406, Opera House Block, next Monday. Much business of importance is to be transacted. It is stated that J. W. Rowlands is to be successor to J. C. Linnemann, who recently resigned the presidency.

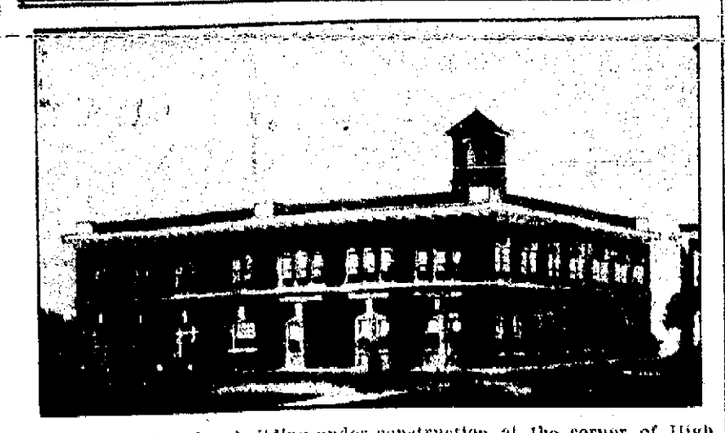

The new public safety building under construction at the corner of High street and Central avenue. Furnished by Architects Dawson & McLaughlin.

LOST OPPORTUNITIES OF HISTORY.

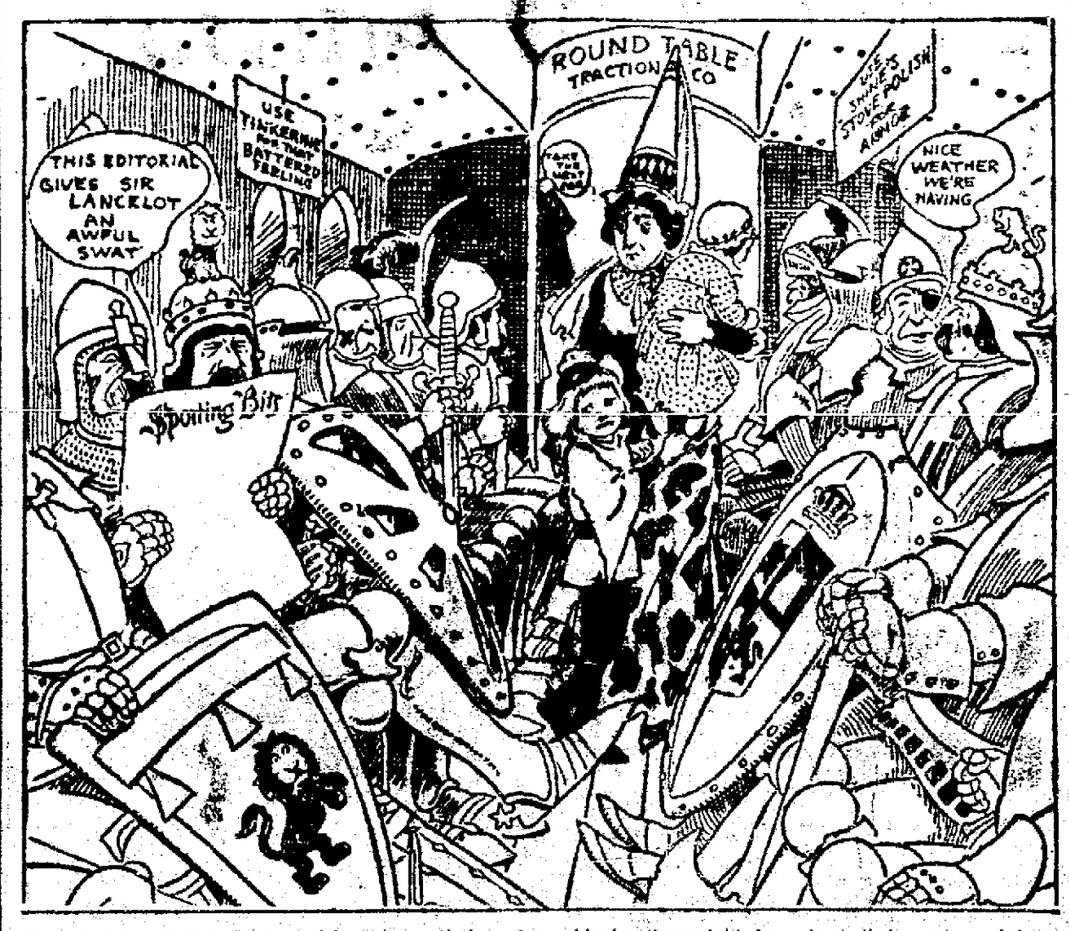

If the knights of old had only anticipated twentieth century chivalry they might have kept their seats and been comfortable.

—Bradley in Chicago News.

METHODS

Of the Standard Oil Pointed Out

IN A REPORT SUBMITTED BY THE INTERSTATE COMMERCE COMMISSION.

Washington, Jan. 29.—The interstate commerce commission Monday sent to congress a report of the investigations made by it under the Tillman-Gillespie resolution approved March 7 last, concerning the relations of common carriers by rail to the production and distribution of oil. The report covers the distribution of petroleum and its products east of the Mississippi River and, incidentally, the Kansas and Texas fields. The report points out generally the methods by which the Standard Oil company "has built up and perpetuated its monopoly." It is asserted that "the ruin of its competitors has been a distinct part of the policy of the Standard Oil company in the past systematically and persistently pursued." Considerable of the ground covered has been gone into fully in the report on oil and its distribution, made public by the bureau of corporations.

SIXTEEN

PETITIONS IN BANKRUPTCY GRANTED—TWO FROM THIS CITY.

Toledo, O., Jan. 29.—The following 16 bankruptcy petitioners were discharged on Monday by Judge Taylor in the United States district court:

Frank M. Brookshier, Hardin county; C. E. Thomas, Lima; Lima Cigar company, Lima; Isaac Sneeley, Montezuma; H. M. Stephenson, Deshler; Michael J. Brown, [illegible] and Murphy, Charloe; A. L. Bhaer, Bowling Green; George Alton Nye, Omar; Perry R. Ruse, Tiffin; Michael H. Barry, Toledo; Tamzen H. Neer, Marion (opposed); Charles Myers, Continental; Mary E. Myers, Continental; M. Ernest Webber, Van Wert; George H. Webster, Bellevue.

CASE STILL UNDECIDED.

Te case of Cy Hall, accused of the larceny of a horse, wagon and harness valued at fifty-two dollars was again called in the mayor's court this morning. The defense had a witness who testified to having overheard a conversation between Hall and the owner of the horse in which the latter told Hall to sell the animal and bring back half of the proceeds. The mayor took the case under advisement.

ERIE

Tied up for Twelve Hours Yesterday.

Freight Jumps Track and Piles up Twenty Cars.

Corry, Pa., January 29.—The worst wreck in some time tied up the Erie Railroad for twelve hours yesterday. A freight jumped the track near Ashville, early this morning, piling up twenty cars, several of which were loaded with live stock. The wrecking crews worked from daylight but traffic was not restored until late in the afternoon. Trainmen escape injury. Through trains were dispatched over the Pennsylvania many hours late.

TRAINS

Crash In a Fog But No One Hurt

PAN HANDLE AND HOCKING VALLEY PASSENGERS SIDESWIPE IN DENSE MIST AT COLUMBUS —NO ONE HURT.

Columbus, Jan. 29—The dense fog today was the cause of a collision between Hocking Valley passenger train No. 38, known as the Marion run, and Pan Handle train No. 18, the St. Louis express, at the Union station. The Hocking Valley was backing out of the station at a good rate of speed when it sideswiped Pan Handle No. 18, which was entering the station.

Before the trains could be stopped considerable damage was done. The sides and vestibules of two Pullman sleepers were badly damaged and three coaches were splintered. No one was seriously injured. Several passengers were cut by glass.

ARGUED DEMURRER.

Judge Quall this morning heard arguments upon a demurrer in the case of T. T. Taylor against Leroy Douglas and has the matter under advisement. Royalties upon oil lands near Lima are involved.

WILL PROBATED.

The last will and testament of the late John W. Peltier was admitted to probate this morning. The instrument, which was executed upon April 16, 1904, names the widow of the testator, Mrs. Sarah E. Peltier as sole legatee.

LOVE

Lures Daughter of Lafollette from Stage

Her Engagement to the Wisconsin Senator's

POLITICAL AIDE AND FUTURE LAW PARTNER IS TO BE ANNOUNCED SOON.

Madison, Wis., Jan. 29.—The engagement of Miss Fola LaFollette and Alfred T. Rogers will be announced soon by Senator and Mrs. LaFollette. Mr. Rogers is one of Senator LaFollette's closes political friends and will be his law partner. Mr. Rogers is a Janesville man. While the Senator occupied the Governor's chair he was the executive clerk.

Miss LaFollette is the Senator's oldest daughter, and before her graduation from a university was prominent in dramatic clubs. After her graduation she began a professional career on the stage and has appeared in some of the best companies, taking minor parts. Her marriage will bring her professional career to an end.

DIVIDENDS

OF RAILROADS WILL NOT BE IMPAIRED BY TEN PER CENT FREIGHT REDUCTION.

THIS STATEMENT WAS RECENTLY MADE BEFORE THE BOSTON CHAMBER OF COMMERCE.

Senate Passes a Resolution Asking For Facts Basing the Statement—House Passes Resolution to Relieve Starving Cattle.

Washington, Jan. 29.—Senator Beveridge occupied the attention of the senate throughout the day with a continuation of his argument in behalf of his child labor bill. He had but reached the legal and constitutional phases of the question after speaking for more than four hours, and arrangement was made whereby he will conclude Tuesday.

In taking the position that as to power congress could exercise any restraint it saw fit on interstate commerce, Mr. Beveridge met a fusilade of questions by his colleagues, and his progress in argument was slow. While he said the power to regulate was absolute, he maintained that the question of policy would always restrain any hurtful regulations.

The senate adopted a resolution directing the interstate commerce commission to report as to the position in its employ held by G. S. Hianks, who recently stated before the Boston Chamber of Commerce that railroad rates could be reduced ten per cent without impairing dividends. The resolution also asks for the facts on which this statement was based. Both houses adopted a joint resolution continuing the joint postal commission until its affairs can be wound up.

House Summary.

Washington, Jan. 29.—Twenty bills relating to the District of Columbia were passed in the house, Monday, this being "district day," under the house rules.

A joint resolution was passed, granting permission to the secretary of the war to sell during the next three months to citizens of Montana at actual cost to the United States at the place of sale, limited quantities of hay, straw and grain for domestic uses from the stock provided for the use of the garrison at Ft. Assinnaboine, Montana.

Representative Dixon, senator-elect from Montana, explained that there were 30,000 head of cattle in the vicinity of Assinnaboine threatened with starvation by reason of the blizzard now raging, and in dire need of hay, straw and grain.

At 5:10 p. m. the house adjourned.

Ninth Juror Is Chosen; Seeking More Talesman

Toward Close of Thaw Trial Session Yesterday Much Progress Was Noted.

TESTIMONY TO BEGIN WEDNESDAY—JEROME STILL BARS ON THE DUAL EFFORT TO BLOCK CHARGES OF ESCAPE EITHER BY LAW OR THE "UNWRITTEN CODE."

New York, Jan. 29.—The jury which is to try Harry K. Thaw for the killing of Stanford White, is nearly completed. When court adjourned yesterday evening there were nine men in the jury box, one having been added during the morning session and one just before the hour of adjournment at 5o'clock.

It was expected that the taking of testimony might be begun Wednesday afternoon.

There are persistent rumors afloat that Dr. C. C. Wiley and Dr. Henry A. Hutchinson, superintendent of the western Pennsylvania hospital (for the insane, at Dixmont, Pa., a suburb of Pittsburg, will leave for New York to be expert witnesses to prove that Harry Thaw was not responsible for his act in shooting White.

Fifty talesmen were examined. So rapidly were the remaining members of the special panel disposed of at the morning session that at noon recess orders were hurried from the court for the summoning of an additional 100 men who are to report before Justice Fitzgerald today. This will make a total of 300 men thus far summoned.

Franchise Fight Is On Today

REPRESENTATIVES FROM ZANESVILLE AND SANDUSKY WILL MEET O. P. MAGNATES.

Cleveland, O., Jan. 29.—There promise to be warm doings at the special meeting of the Ohio and Pennsylvania League this afternoon over the enlargement of the circuit to ten clubs. At the meeting of the league two weeks ago, President Morton was instructed to look over Sandusky, Erie, Zanesville and Lima as to their availability for admission to the league, and he will make his report this afternoon to the other club representatives of his league.

THIRD THROTTLING OF HELPLESS WOMEN WITHIN A WEEK.

Logansport, Ind., Jan 29.—The third assault of women within the last week in this city was disclosed last night, when Miss Alice D. Stevens, Assistant City Librarian, was found unconscious one block from her place of employment.

The young woman had been seized from behind and thrown to the ground. Then the assailant throttled her into unconsciousness. It is believed by the police that he is a degenerate, suspected of having assaulted in exactly the same manner Miss Emma Digett and Mrs. Mary Campbell.

The police have reason to believe that Miss Steven's assailant waited near the library until she emerged and then followed her to the spot where the crime was committed. The place is dark and somewhat removed from residences.

While Miss Stevens's condition is serious, she will recover.

RAILROAD NEWS.

It is reported that the yard engineers of the Big Four are dissatisfied with the agreement regarding wage, hours, working conditions, etc., which was entered into recently between the management of the company and the engineers. An effort may therefore be made to have the agreement annulled. The engineers complains that under the new agreement, while they receive a slight increase in wages, their pay is considerably less than that earned by an ordinary yard brakeman; they also complain of the long hours. The engineers' committee is blamed for making the unsatisfactory agreement.

The directors of the following subsidiary companies of the Cincinnati, Hamilton & Dayton Railway company, Columbus, Findlay and Northern, Miami Valley, Toledo Southern Traction, Wainwright Coal company, Piqua & Troy Branch, Toledo & Ohio River, Cincinnati & Dayton Traction and the Great Central Dock company, met at the office of Judge Harmon, receiver, yesterday morning and elected the following officers: President, Judson Harmon; vice president, George W. Perkins; secretary, Thomas J. Walsh; treasurer, J. E. Howard.—Sunday Enquirer.

Springfield railroad men are interested in an official circular issued to employes of the Erie railroad. It recites that 95 per cent of the accidents of last year could have been avoided if each fan had attended to his full duty. There were 1513 accidents, involving a total loss of $249,265 to the company. It is pointed out that this sum is a little more than 4 per cent interest on $6,000,000.

The circular does not deal in any drastic manner with the employes, but is issued along lines of mutual help, as have been the issues of the company's magazine. The purpose is to secure closer attention to duty from the men while they are at work, its sentiment being to install the biblical motto: "This one thing I do." The Erie wants to lessen accidents on its lines and hopes to be able to do this by enlisting personal support of every employe engaged in the transportation department of the road. The accidents are itemized under twenty heads. Employes are asked to cultivate their faculty of observation and pay attention to duty at all times.

LANE GAVE BAIL.

Tom Lane, is not the long lane that has no turning. Still he wasn't "short" yesterday when it came to depositing cash bail for his appearance in police court Wednesday morning. He is charged with being intoxicated upon the street.

Have You ?

If you have a house to rent or vacant rooms, the time to advertise it is right now.

The renting Public looks to the News want column for just such information.

You will lose several times the cost of a want advertisement for every week your property remains vacant.

? Have You

NewspaperARCHIVE®
NewspaperARCHIVE®

Kidney Disease

Nature has given you kidneys to keep your blood clean and pure. As the blood flows through them the waste matter it brings from all over your body is filtered out through millions of little tubes, so small that they can be seen only under a microscope. Unless these tiny tubes are kept open, waste matter accumulates in your blood.

If the blood is chilled in any part of your body, or held back by pressure or injury, uric acid turns into little crystals, resembling sharp grains of fine sand. Over-feeding also may produce so much waste matter that your blood can't keep the uric acid dissolved, and the crystals are formed. Your kidneys cannot pass these crystals—they lodge and collect in the little filtering tubes, where they scratch and irritate the tender fibres, just as grains of sand would do in your eye. This irritation causes the pain in your back which warns you of Kidney disease, Bright's Disease and death.

At the very first sign of kidney disease, you must take LIFE PLANT. LIFE PLANT has the power of dissolving the hard uric acid grains, being provided by Nature for just that purpose. You will feel relief from the first, and in a short time LIFE PLANT will have gently washed every trace of uric acid out of your kidneys (or wherever else it may exist) and have the organ back its blood-purifying power. Thousands have proved this by taking LIFE PLANT. Read what *Mr. John Lemon*, of Wadsworth, Ohio, says:

"In regard to your medicine, I think it can't be best in the world. Once I was so bad that I could not walk. I took one bottle and can say that I feel all right. My kidneys troubled me and I was dizzy in my head. That has about all left me. I think one more bottle will fix me all right. I can't say too much for Life Plant."

If you have any trouble whatever, write your symptoms to I. J. Mizer, M. D., President of the Life Plant Co., who will send you his personal advice, free. Our book—GOOD HEALTH—mailed to anyone free on request.

THE LIFE PLANT CO., Canton, O.

The Lima Daily News

A REPUBLICAN NEWSPAPER.

H. W. JACKSON, PUBLISHER.

J. R. FUNNELL, EDITOR AND MANAGER.

Entered in the postoffice in Lima as mail matter of the second class. Published by the News Publishing Company, Lima, Ohio. Office—West High Street.—100. 417—Bell Phones—417

Any neglect on the part of the carrier should be reported at once to the office. Complaints come to all. Articles must be brief. Long ones, as a rule refused. All communication must be signed by writer as an evidence of good faith. Anonymous communications will not be published. Entered in the postoffice in Lima as mail matter of the second class.

WORDS OF FAMOUS WOMEN.

The old wound, if stricken, is the sorest.
The old hope is hardest to be lost.
—Elizabeth Barrett Browning.

AVOID LUNG TROUBLE.

Take one-half ounce Virgin Oil of Pine (Pure), two ounces of Glycerine and eight ounces of good whisky. Shake well and take in teaspoonful doses every four hours. It is said to break up a cold in twenty-four hours, and cure any cough that is curable.

An eminent authority on lung trouble says if this simple and effective formula was known and generally used, throat, lung and bronchial affections would seldom reach an acute stage. Care should be used in selecting pure ingredients, and to avoid substitution it is best that they be purchased separately and mixed in your own home.

The Virgin Oil of Pine (Pure) should be purchased in the original half-ounce vials put up expressly for druggists to dispense. Each vial is securely sealed in a round wooden case, with engraved wrapper, with the name "Virgin Oil of Pine (Pure)" plainly printed thereon. Only the cheaper Oils are sold in bulk, but these produce nausea, and never effect the desired results.

QUARTERLY MEETING.

The third quarterly meeting of the Beaverdam circuit will be held at that place next Saturday and Sunday. Dr. Whitlock, presiding elder of the district, will be present at all sessions.

Special musical entertainment at the Salvation Army Hall, Thursday evening, Jan. 31, conducted by Captains Spohn and Trew, of Columbus, O. A welcome to all. jan29-3t

EVENTS OF LONG AGO

FIFTY YEARS AGO YESTERDAY.

Joshua R. Giddings arrived in Cleveland from Washington, in feeble health.

It was reported that General Walker and part of his filibuster army were surrounded by Porto Ricans.

Two heavy shocks of earthquake were felt at Panama.

The Russians were disastrously defeated by the Circassians near Bayuk.

The difficulty between Spain and the Pope was settled.

TWENTY-FIVE YEARS AGO YESTERDAY.

James G. Blaine was charged with favoring the consolidation of all the South American republics under one government.

Guiteau's attorneys began proceedings for a new trial.

Engineer Melville went to the mouth of the Lena River to resume the search for DeLong, the Arctic explorer.

A plot to assassinate the King of Greece was discovered.

Forty-five members absented themselves from the lower house of the Ohio Legislature.

TEN YEARS AGO YESTERDAY.

President-elect McKinley chose Lyman J. Gage for Secretary of the Treasury.

Spain decided a home rule scheme for Cuba.

An American colony at Topolobampo, Mex., found to be in a destitute condition.

The chief of police of San Francisco warned the Chinese residents of the city to observe all laws strictly.

The Cleveland Naval Reserves were organized.

FIVE YEARS AGO YESTERDAY.

The Dowager Empress of China made her formal debut before the foreign ministers in Peking.

Senators Tillman and Spooner engaged in a bitter debate over the rights of the negroes.

The bill to create a federal department of commerce passed the Senate.

The old Union Club property was transferred to the Savings and Trust Company.

ZARTMAN

Livery Rigs For the Use of County Officials.

The bids for furnishing horses and buggies for the use of county officers were opened Friday afternoon, but the commissioners did not announce their decision until the next day.

There were six bidders but of that number C. P. Zartman was the lowest and to him was given the contract of furnishing the rigs for the use of the two county officials mentioned above. Zartman only made three bids, those for carriages for a day and for single horse and buggy for a day and for a half day. Others bid on carriages for half days and team and buggy for days and half-days, making six bids in all.

The various bidders and their bids were as follows.

Parks—Carriage, day, $3.50; half-day $2.50; team and buggy, day, $3; half-day, $2; single horse and buggy, day, $2; half-day, $1.00.

Henry & Connell—Carriages, day, $4.00; half-day, $2.50; team and buggy, day, $3.50; half-day, no bid; single horse and buggy, day $2.00; half-day, $1.50.

C. P. Zartman.—Carriage, day, $3; single horse and buggy, day, $1.50; half-day, $1.00; no other bids.

Bodkins & Son—Carriage, day, $4.00; half-day, $2.50; team and buggy day, $3.00; half-day, $2.00; single horse and buggy, day, $2.00; half-day, $1.50.

I. N. Pangle's bids were just the same as those of Bodkins & Son.

Henry Van Gunten—Team and buggy, day, $2.50; half-day, $1.50; single horse and buggy, day, $1.75; half-day, $1.00.

This contract was awarded to Zartman.

FAST MARE WAS SICK.

Te fast pacing mare, May Fern, 2:14¼, owned in this city, which startled the trotting world last season by winning 14 out of 15 starts, on the half mile tracks, has been very sick with pneumonia in the Curtis stables here and is just now rounding to. The mare is valued at a big sum, and it is thought that she can repeat her winnings again this season.

MONEY TO LOAN.

At the very lowest rate of interest and on short notice We have a large amount of money to loan on long time. In sums of $500 and upwards, on city property and improved farm lands, with privilege of paying part or all at any interest paying day. Persons wishing cheap Money on easy terms will find it will be to their interest to call.

City property, vacant lots and farms for sale on small payments.

Real estate and Loan Broker.
C. N. FOLSOM.
Rooms Nos. 2-3. Holmes Block.

THE LIMA FLORAL CO.
200 West Market Street.

Leaders in all kinds of funeral designing. Largest stock in perfect flowers for all purposes. Finest selection of Bedding plants of all kinds. Prices are right, goods excellent and all work carefully done. Come and see us.
ROBERT N. ZETLITZ, Prop.

Pile Remedy Given Away

To all Pile Sufferers We Will Send Free a Trial Package of the Pyramid Pile Cure

In order to prove to you that our remedy is not to be classed with the many concoctions advertised as cures for this dread disease, we make this liberal offer.

We leave it to your own judgment to decide whether or not you can afford to do without this long tried remedy. We know of no case where Pyramid Pile Cure has not brought relief, when it has been used according to directions. It has served thousands from the operating table and endless torture. You owe it to yourself to give it a fair trial, especially since it costs you nothing.

"I write to thank you and also praise you for the good your medicine has done me. Oh, I can't find words to express my thanks to you all for such a wonderful and speedy cure. I felt relieved after using your sample so I sent right on to a druggist and bought a 50c box which I believe has cured me entirely. I feel more myself now than I have felt in over a year, for I have been bothered about that long with the piles. I have told all my friends about this wonderful discovery and will recommend it whenever I can. You can use my name anywhere you choose. Respectfully, Mrs. Chas. L. Coleman, Tullahoma, Tenn."

There is surely no good reason why any sufferer from the piles should continue in agony. If you are tortured with this disease, we will send to your address in a plain sealed wrapper a sufficient quantity of the Pyramid Pile Cure to show what relief it brings. Many have been practically cured by this amount of the remedy alone. The sample package which we will send you contains the identical remedy sold in all drug stores at 50 cts. per box. Write today and prove to your own satisfaction that you can be cured. Pyramid Drug Co., 77 Pyramid Building, Marshall, Mich.

LIMA IN BRIEF.

Mr. A. W. Fuller, manager of the piano house of Whitney & Currier is on the sick list. His illness, however, is not considered serious.

The children and grandchildren of Mrs. Margaret King, of south Union street, gathered at her home on Sunday to celebrate her seventy-fourth birthday anniversary. The guests were Mr. Marion King and family, of Los Angeles, Cal., Mrs. John Rowe, Miss Ollie Rowe, W. Rowe, and Margaret King, of Van Wert; Mr. W. E. King and family, and Will May and Miss Lou King, of this city.

Administrator Appointed.

In the probate court yesterday Netwon D. Hadsell qualified as administrator of the estate of the late George M. Hadsell, giving bond in the sum of one thousand dollars.

Old Officers Re-Elected.

Yesterday the Allen County Library association held its annual meeting in the common pleas court room, transacting routine business matters and electing officers. The old officers were re-elected to serve another term. The president is Frank S. Mead; secretary Fred C. Becker, and W. L. McLaughlin, treasurer.

Guardian Appointed.

Harrison H. Heffner was yesterday named as the guardian of Ralph B. Blair, a minor, and furnished bond in the sum of $300.

Will Reside in Arizona.

Mr. O. L. Mowen and family of west High street, leave this week for Phoenix, Arizona, expecting to make that their home in the future.

Contract Awarded.

The board of public service awarded the contract for the building of a tool house for the storage of the city tools, the structure to be erected at the rear of the Market house on south Main street. The firm of Smith & Sherrick was given the contract. The various bids were as follows:

Smith & Sherrick, $1365; Val Heil $1405; F. C. Wood, $1448; Staples & DeWitt, $1549; A. O. McKinney, $1575; W. H. Dudeen, $1688.

Company Incorporated.

The Lima Cut Stone company, of Lima, has been incorporated, with a capital stock of $10,000. Among the incorporators are Charles A. Orr, Felix Delmez, Maud R. Orr, Peter Keller and Dora Delmez.

NEELY'S CIGAR STORE.

The news stand formerly conducted at 117 east Market street has moved just across the street to 116 east Market street, Neely's Cigar Store. Get your Sunday papers at Neely's. 25-2t

The Second Duke of Wellington.

Lady Dorothy Nevill tells us that the second Duke of Wellington was a very clever and witty man, whom indolence or pride prevented from taking part in politics or anything else. He certainly was eccentric in manners and dress, generally wearing "an old soft felt hat and an aged cloak of the sort known as a raglan, a huge cape of black cloth, and this combined with his goggles, made him a figure of a very noticeable and eccentric kind." One day the duke drove Lady Dorothy Neville down to the Crystal palace to see an exhibition of donkeys, and when there his grace would insist on strolling about in the inclosure reserved for judges. Lady Dorothy told him they would be turned out and left him. Presently an official approached and said, "Sir, may I ask, are you a judge?" "A judge of what?" thundered the duke. "Of donkeys," came the reply. "Certainly I am and looking hard at the man a very good one too. Leave me alone." The man slunk back abashed, and there was more whispered consultation among the officials. But the queer intruder was recognized by somebody, and with many bows and apologies the Duke of Wellington was invited to become a judge, to which he agreed with much chuckling.—Saturday Review.

Ways of the Wild Elephant.

Wild elephants terrorize whole districts in India, killing men, women and children and destroying houses, granaries and fields. A woman and her two children were sleeping in their hut. One of the children heard a noise at the granary and woke the mother. The sound of the human voices from the house enraged the invading elephants, one of which charged the house, broke it down and killed the woman and one child. The remaining child escaped by hiding. At another time a woman was working at a ford. An elephant walked out of the forest and wished to cross the stream at the ford. As the woman was in the way, he picked her up, winding his trunk around her body, the end of it coming over her face and nose. Then he placed the woman gently, or as gently as he could, at one side of the path. He did not mean to hurt her, but nevertheless he broke her nose and one rib by the compression of his trunk. Again, an elephant found a mother and baby in a granary which he was demolishing. With its huge foot it crushed the baby in its cradle, but, picking up the mother, lifted her out of the house unhurt, placed her on the ground and then went on rummaging for grain.

Preliminary Practice.

"Your friend Popley hasn't had his auto very long, but he seems to manage it very well. He seems particularly clever at steering through a crowded street."

"Oh, Popley's all right! He's had years of experience with a baby carriage."

Are We a Courteous People?

Are we as Americans as courteous in all our relations of life as well disposed visitors occasionally think us? Are we as courteous as mixed blood, equitable laws and a prevailing sentiment of self respect might be reasonably expected to make us? Do we not sometimes confound issues, confuse disinterestedness with politeness and believe that because good breeding comes from the heart all good hearted people are consequently well bred? Yet there are men and women who stand ever ready to help their fellow creatures and who are seldom or ever polite to them. Dr. Johnson was one of the kindest of men, but of that courtesy which respects the feelings as well as the rights of others he had never the faintest perception. "Now, what harm does it do a man to contradict him?" he used to say, and contradiction was the guiding principle of his talk. It is a guiding principle with people of much less intelligence today, and it gives to conversation a rough acerbity, destructive alike of pleasure and persuasiveness. It is supposed to be a masculine prerogative, but, like other masculine prerogatives, has been usurped by an advance guard of women.—Delineator.

Lincoln and Mrs. Pickett.

In her book "Dixie After the War" Mrs. Myrta Lockett Avary tells the following Lincoln story in connection with General Pickett, who led the charge at Gettysburg: Mr. Lincoln had taken warm interest in young George Pickett as a cadet at West Point. During his harried sojourns in Richmond Lincoln's carriage and armed retinue drew up in front of the old Pickett mansion. The general's young wife came out, with her baby in her arms, and said, "I am General Pickett's wife."

"Madam," Lincoln answered, "I am George's old friend, Abraham Lincoln."

"The president of the United States?" she asked.

"No," with a smile, "only Abraham Lincoln, George's old friend."

The child reached out his hands, and when Lincoln took him in his arms he kissed the presidential baby.

"Tell your father," said Lincoln, "that I will grant him a special amnesty—if he wants it—for the sake of your mother's bright eyes and your good manners."

Dangerous.

Kind Lady—My poor man, will you never keep away from booze?

Rummy Robinson—Well, mum, dere is one boose I keep away from.

Kind Lady—And what booze is that?

Rummy Robinson—Why, de caboose. Dat's where de brakemen ride.—Chicago News.

Bulletin.

Negotiations are in progress resulting from which it is expected that

Solid Through Trian Service

Will be run via the

Ohio Central Lines

From Toledo and intermediate points in connection with the C. & O. Ry. to the

Jamestown Exposition

Keep this in mind as the shortest, best and finest scenic route to the Exposition.

Full particulars of this service will be furnished later. tu-th-sat

DEATH FROM PNEUMONIA

Remains of Mrs. Lewis Allen Will Be Taken to Ada Thursday for Interment.

Mrs. Martha Allen, wife of Mr. Lewis Allen of 526 south Central avenue, died from pneumonia at half past three o'clock yesterday afternoon after an illness of one week.

The deceased, who was sixty years of age, leaves, in addition to her husband, two grown sons, one living at Dayton and the other at Ada, to which city the remains will be taken Thursday for interment.

DIED THE SAME DAY.

Bluffton, O., Jan. 29.—Ebenezer Wingate, aged 74 years, and Jeremiah Krisher, aged 73 years, farmers living near Ada, are dead. Almost three-quarters of a century these two men lived neighbors, and both died the same day.

SPINSTER

SUMMONED AS A JUROR, SO EXCITED PRISONER THAT HE PLEADED GUILTY FORTHWITH

At Celina, yesterday, Judge Stephen Armstrong, of Common Pleas bench, was confronted with a peculiar situation. When he called the case of the State vs. Charles Wagner, a woman appeared in the jury booth. She was Miss M. J. Donart, spinster, and had been drawn on the regular panel.

The Judge, after explanations, excused Miss Donart on the ground that only a "free elector" could serve as a juror. This did not deter her from drawing $1.20 in fees, however. The prisoner became so excited that he pleaded guilty to a charge of burglary and larceny.

Mr. Leon Loewenstein, clothier, and furnisher, is in Cincinnati for a few days.

* * * * * * * * *

Mr. and Mrs. Warren E. Penny are entertaining Mr. and Mrs. J. Walter Gillette, of Buffalo, N. Y.

HUMPHREYS' WITCH HAZEL OIL : : : : : :

FOR PILES, ONE APPLICATION BRINGS RELIEF. SAMPLE MAILED FREE.

At Druggists, 25 cents, or mailed. Humphreys' Medicine Co., Cor. William and John Streets, New York.

NERVOUS DEBILITY,

Vital Weakness and Prostration from overwork and other causes. Humphreys' Homeopathic Specific No. 28, in use over 40 years, the only successful remedy. $1 per vial, or special package for serious cases, $5. Sold by Druggists, or sent prepaid on receipt of price. Humphreys' Med. Co., Wil'am & John Sts., N. Y.

Mrs. M. Baxter is the guest of friends in Lima this afternoon.

Bob Downing is in Lima today to attend the funeral of Mrs. Townsend.

R. E. Wornoch, of Lima, was the guest of friends in this city Sunday.

Wm. Wemming, of Lima, spent Sunday with friends in Wapakoneta.

The ugly bear of disease is close upon track of the weak and ailing ones, torturing the very life out of thousands with Rheumatism, Neuralgia, Head Ache, Stomach Trouble, Torpid Liver, Kidney Disease, Constipation, Nervous Disorders, Bad Blood, Poor Circulation, Indigestion, Colds, Lame or Weak Backs, Sleeplessness, Female Weakness and many other ailments. Such sufferers find a cure in Vitalized Baths, Vibration, Massage, Electricity and Oxyoline treatment. Oxyoline is an absolute specific for Syphilis and it will cure ten to one more cases of consumption than any other treatment the world has heretofore known. It is the best treatment a consumptive can get.

Call and get a fine book telling all about the institution.

Longcoy's Bathatorium

Both 'Phones 216-218 W. Market St. Lima, Ohio. tu-th-1m

FELDMANN & CO. SPECIALTY STORE.

Our January Clearance Sale IS THE CENTER OF ATTRACTION.

The Ample Assortments of Goods of the Best Quality at the Lowest Prices Have Interested a Host of Thrifty Buyers Who Appreciate Merchandise of Quality, Combined With Saving Price.

Clearance Prices on Fine Trimmings.

A lot of silk appliques and Persian bands, regular price 25c and 35c. Sale price, yard 10c

Silk dress trimmings in light and dark colors, regular price up to 75c, sale price 25c

Men's Warm Gloves at Clearance Prices.

Men's Scotch gloves, regular price 25c, sale price 19c

Men's Scotch gloves, regular price 35c, sale price 25c

Men's Mocha gloves, wool or silk lined, regular price $1.50. Sale price $1.00

Children's Fine Underwear at Clearance Prices.

Children's fleeced vests and pants, 50c kind 39c

Children's fleeced union suits, 50c kind 39c

Children's Merode fleeced union suits, 75c kind 50c

Ladies' and Children's Gloves and Mittens Greatly Reduced.

Ladies' lined Mocha Mittens, $1.25 value....$1.00
Ladies' lined Kid Mittens, $1.25 value....$1.00
Ladies' lined Kid Mittens, 50c value....39c
Ladies' lined Kid Gloves, 75c value....50c
Children's lined Kid Gloves, 75c value....50c
Boys' Astrachan Gloves, 50c value....39c
Boys' Scotch Gloves, 35c value....25c

Clearance Prices on All Our Fine Furs.

Fox Scarfs, worth $4.50....$3.50
Squirrel Throws, worth $7.50....$5.00
Jap Mink Scarfs, worth $16.50....$13.50
Blended Mink Scarfs, worth $6.50....$3.98
Real Mink Scarfs, worth $19.50....$15.00
Real Mink Scarfs, worth $35.00....$27.50
Fine Mink Muffs, worth $32.50....$25.00

Specials in Ribbons

Narrow black velvet ribbons, linen back, 10 yard bolts, worth 25c sale price 12½c

Roman stripe all silk ribbons, 3½ inches wide, worth 35c, sale price 19c

Specials in Art Goods

Tambour scarfs and square or pillow shams, worth 60c, sale price 50c

Cotton and silk pillow cord, worth up to 15c, sale price, yard 2½c

Specials in Hosiery

Men's lisle hose, fast black, worth 19c 15c

Ladies' black cotton hose, good value at 19c 15c

Children's pant leggins, worth 75c 39c

WE MAKE A SPECIALTY OF INFANTS AND CHILDREN'S WEAR QUALITY AND STYLES ALWAYS THE BEST.

Feldmann & Co. 209-211 N. Main St.

YOU WILL FIND HERE THE LATEST SHAPES AND MODELS IN THE CELEBRATED ROYAL WORCESTER AND BON-TON CORSETS.

NEWSPAPER ARCHIVE® NEWSPAPER ARCHIVE®

G. E. BLUEM | G. E. BLUEM | G. E. BLUEM | G. E. BLUEM

Jacket Suits at Half Price

A small check jacket suit with semi-fitted coat, doubled breasted, self straps trim back and front; skirt is full 9 gore with front and back plaited alike, semblance collar of velvet; former price $12.50.

FINAL CLEARANCE PRICE

$6.25

A grey check jacket suit with single breasted coat 20 in. long, full lined with satin romaine; trimmed with self straps and black velvet, skirt has 7 gores; former price $16.50.

FINAL CLEARANCE PRICE

$9.25

A Prince Chap Suit with jacket 30 inches long, lined throughout with black satin; skirt has deep plaits on side and is 9 gored; former price $13.50.

FINAL CLEARANCE PRICE

$6.75

DON'T BE COLD

There's no need of being cold or catching cold when you can buy such good warm winter coats actually at les than manufacturer's price—the fact is we are almost giving them away. Keep your children warm also; there's an equal opportunity to save money on their coats.

$15.00 and $16.50 Coats, now $4.98
$8.50 and $13.50 Coats, now $3.98
$8.00 and $10.00 Coats, now $2.98
$6.75 and $9.00 Coats, now $1.98

Special Prices in Furs.

Black Coney Romonas good wearing furs, formerly valued at $1.50.
FINAL CLEARANCE PRICE

98c

Black Coney Pelerines, an extra good value at former price of $2.50.
FINAL CLEARANCE PRICE

$1.39

Opossum Cluster Scarfs, with six goat tails for trimming, former price was $3.00.
FINAL CLEARANCE PRICE

$1.39

Opossum Scarfs of extra fine full furred prime skins, formerly priced at $4.50.

FINAL CLEARANCE PRICE

$2.48

River Mink Scarfs, satin backs, full tabs, natural heads and silk ornaments to trim. Were formerly sold at $3.00.
FINAL CLEARANCE PRICE

$2.00

Sheared Coney Pelerines, four skins; an elegant value at former price $2.50.
FINAL CLEARANCE PRICE

$1.39

Cloak House **G. E. BLUEM,** Dry Goods

221-223 North Main Street.

DRESS GOODS.

CONFLICT

In Orders Given as Cause for

A Collision on the C. & O. Railroad.

RAILROAD COMMISSION IN INDIANA BALKED IN ITS PROBE OF SANDFORD WRECK.

Portsmouth, Ohio, January 29.—C. and O. Passenger Train No 5, known as the West Irginia Express, crashed into the rear of Local Freight Train No. 61 on a sidigng at Gray's Branch, 13 miles east of here, yesterday

Freight Brakeman Harry Gibson of Covington, Ky., who was in the caboose, suffered fractures of both legs and one arm, and sustained a number of bruises. It is thought he is fatally injured. His wife and father-in-law, F. A. Lyman, arrived today and are at his bedside.

Engineer Brown and Fireman Link saved themselves by jumping. A conflict in orders is given as the cause of the wreck.

INABILITY

To Compel Testimony From Other States Hinders Wreck Quest.

Terre Haute, Ind., January 29.—Dr. John White, of Rose Polytechnic faculty, testified today that his chemical analysis of residue found on pieces of wreckage obtained at Sandford, where an explosion killed 16 persons on a Big Four passenger train, proved that powder was in the wrecked freight car. Dr. White said if there was also dynamite or other high explosives no trace would be left, as such explosives pass off in gases.

Coroner Leavitt demands authentic information as to all contents of the car, which was sealed at the powder mill of the American Powder Company at Concord Crossing, Mass., billed as 500 kegs of powder and consigned to the Equitable factory, at East Alton, Ill., where cartridges are made. It is declared there were fulminates, such as used for percusion caps, in the car with the powder. The Indiana Railway Commission would begin a hearing tomorrow, but it cannot compel testimony from Massachusetts or Illinois.

Today, the Chief of Police at Boston wrote for information, saying an investigation would be made here. Damage suits for $10,000 each were filed at Paris today by administrators for J. W. Sutherland and J. W. S. Miller.

COMPROMISE

Effected in Three Suits Growing Out of Woodville Horror.

Laporte, Ind., January 29.—Compromises have been effected in three cases against the B. and O. railroad growing out of the wreck at Woodville, in which 61 persons were killed. The heirs of Theresa Kiszcik get $1500; heirs of Bartholomey Gierlicki, $3,000 and of Jacob Warchol, $3,000. The three victims were residents of Hungary. Alexander Denuber, Consul General for Hungary, approves the settlement.

Dickinson, N D., January 29.—A mix-up of orders, it is alleged, caused a wreck between Northern Pacific Passenger Train No. 4, east bound, and No. 5, west bound, here today. Andrew Thompson, a fireman, was killed and seven trainmen were more or less hurt.

SHAWL AS A SIGNAL.

Marshalltown, Iowa, January 29.—Mrs. Emma Randall and Miss Rolla Ihdo, of Geneva, saved an Iowa Central passenger train from being wrecked last evening. They discovered a broken rail and with a shawl flagged the train.

NOTICE.

Allen Hive No 197 L. O. T. M. will old a special meeeting for applications and balloting at 208 north West street, Tuesday afternoon at 2 o'clock sharp. By order committee.

Miss Clara Slusser, of north McDonald street, left Sunday for Toledo where she will spend several weeks with her sister, Mrs. L C. Gudeman, of that city.

ENTERTAINED FRIENDS.

Last evening at her home on east Elm street, Miss Leah Black entertained some twenty friends. The evening was spent in games, music and general merry making, after which a three course lunch was served.

NOTICE W. V. R. U.

The ladies of the W. V R. U will meet in their hall in the Donze block Thursday, January 31, 1907, for an all day sewing; also a short lodge session. By order of President.

Regular meeting of "The Lima Primary and Junior Sunday School Union" at the Y. M. C A. Wednesdady evening, 7:30.

Dr I J. Swanson, Instructor in Teacher Training.

At 8 o'clock Mrs N L. Snyder will teach the Sunday Scool lesson for the Primary Department and Prof. Thoms the Junior lesson Sunday school teachers are urged to be present.

ROYAL BAKING POWDER

Absolutely Pure

A Cream of Tartar Powder free from alum or phosphatic acid

Makes Home Baking Easy

PERSONALS.

Hon. W. C B. Harrison, of Indianapolis, assistant Attorney General, was here for over Sunday the guest of his brother, George W. Harrison, the hustling insurance man. In speaking of state politics Mr. Harrison stated that from the trend of things it is not at all probable that Vice President Fairbanks will get the state delegation. Mr. Harrison further stated that all the drastic legislative measurers introduced through the influence of Gov. Hanley, will be greatly modified before finally passed upon.

(Wapak News.)

Mr and Mrs. Ferd Ryon and the latter's mother, Mrs. Ford, spent Sunday with Mr. and Mrs. Ed. Ryon in Lima.

Misses Edith and Frances Hettle spent Sunday in Lima, the guests of relatives and friends.

Charles Dingler, of Lima, spent Sunday with relatives in this city.

That hacking cough continues

Because your system is exhausted and your powers of resistance weakened.

Take *Scott's Emulsion.*

It builds up and strengthens your entire system.

It contains Cod Liver Oil and Hypophosphites so prepared that it is easy to take and easy to digest.

ALL DRUGGISTS: 50c. AND $1.00

Why Smith Left Home.

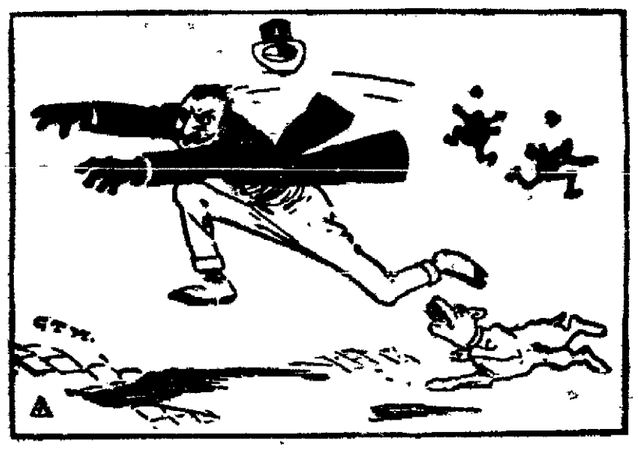

Mr. Obadiah Smith
Frightened all his kin and kith
Running through the town like mad
To insert a WANTED AD.
'Fore the paper went to press,
Or be left in dire distress;
For his cook had flown the coop,
Leaving Madam in the soup.

A GOOD TAILOR

can change a "careless dresser" to one with abundant self-respect—perhaps with some pride.

Werner & Winkler, The Up-to-date Tailors.

302 North Main Street, Union Shop.

GUS KALB,

206 OPERA HOUSE BLOCK, NEW PHONE 818.

Buys, Sells and Exchanges Real Estate

Makes Loans on Real Estate or First or Second Mortgage.

I have 2 small farms at the right price.

MONEY TO LOAN

$5.00 TO $500.00

On Household Goods, Pianos, Organs, etc., Horses Cattle, Machinery, Store Fixtures. Also on FIRST AND SECOND Mortgage REAL ESTATE Security.—Payments may be made weekly or monthly or quarterly. No delay.

R. W. Thrift,

206 OPERA HOUSE BLOCK.

New Phone 279A. Hours 9 to 12 a. m., 1 to 4 p. m. Saturday's 7 to 9 p m.

NEWSPAPERMEN

OF THE CITY WILL ENTERTAIN GILLILAN, THE HUMORIST.

Will Lecture at Lima College Tomorrow Night and Afterward Be Their Guest at the Club.

The newspaper men of the city have arranged to show Strickland W Gillilan, the humorist, who appears at Lima college tomorrow night, a good time after he is through showing the people of Lima a good time by his wit and drollery in the rostrum.

Mr Gillilan is a newspaper man of note—or rather a literary man of fame, for he has risen above the station of a plebian "newspaper man" and is now entitled to write a number of prefixes and affixes in front and behind his name, but he is modest and seldom takes advantage of the public in that manner. However, he is nevertheless, a regular member of the signed editorial staff of the Chicago News, contributing daily signed articles under the caption of "At the End of the Rainbow." He is also on the staff of the Weekly Judge, and of the Judge Magazine of Fun, contributing regularly paid stuff to the Reader Magazine, Saturday Evening Post, Woman's Home Companion, and a number of other of the highest character weekly and monthly publications of the country. In addition to this work he has booked more than a hundred lecture dates for the present season, which altogether would indicate that he will have no opportunity for ennui.

As a humorous lecturer he is said to be of the "button-busting" appetite-producing, corpulency-inducing variety which never fails to bring the salty moisture from the eyes.

After spending the evening as his guests at the college the newspaper men of the city will inveigle him into the Lima Club house at High and Elizabeth streets and what will occur there is left for publication at a future date in event it is decided to 'release" it at all.

The Lima Trust Company Bank.

Capital Paid in $200.000.00

General Banking--
--Savings Department.

LIMA TRUST BUILDING, CORNER WEST MARKET STREET AND PUBLIC SQUARE.

There's Nothing Better Than The San Felice CIGAR.

A Trial will Win Your Good Graces

Five Cents

AT ALL DEALERS

DEISEL-WEMMER CO., MAKERS.

TWENTY

Firemen Caught Beneath Falling Wall.

Three are Still Buried Beneath the Debris.

GARAGE BURNS IN NEW YORK AT A LOSS OF FOUR MILLION DOLLARS—OTHER FIRES.

Buffalo, N. Y., January 29.—Buried under tons of ice-coated debris of the eight story Seneca Building at 101 and 109 Seneca street, destroyed by fire yesterday, three firemen are probably dead or so badly injured that they will die before aid can reach them. About twenty firemen, including the three missing men, were on the roof of the Heywood Building, adjoining the Seneca, when two thick brick walls of the Seneca collapsed. Tons of debris from the crumbling walls crashed down upon the roof of the lower Heywood Building going through the roof and carrying floor after floor into the basement Not one of the 20 men escaped without some injury but half of them were able to fight their way out and give aid to their less fortunate comrades. Gangs of men were at once put to work rescuing the imprisoned firemen.

BIG GARAGE

In New York City Destroyed—Losses Estimated at $4,000,000.

New York, January 29.—Losses estimated at nearly $4,000,000 resulted from a fire which, starting just before minight last night, burned out the garage of the New York Transportation Company at Eighth avenue and West Forty-Ninth street, and damaged the street-car barns of the New York City Railway, adjoining.

A charging plant for electric vehicles, said by the company to have been recently installed at a cost of $3,000,000 was ruined in the garage, as were 100 automobiles owned by private parties and considered worth $700,000.

IMMENSE PLANT

Of the Phelps Publishing Company Destroyed—Loss $1,000,000.

Springfield, Mass., January 29.—The plant of the Phelps Publishing Company here was destroyed by fire yesterday. The loss is estimated at nearly $1,00,000. The company published Good Housekeeping, a monthly magazine; the monthly American Agriculturist, the Orange Judd Farmer, the New England Homestead, and Farm and Home Arrangements are being made for the publication of these journals in other cities. The fire started from spontaneous combustion among rags.

J. A. BENDURE HERE.

J. A. Bendure, for several years General Manager of the Lima Railway and Light Company, but for several months located in Buffalo, N. Y., arrived in the city yesterday and left at noon today.

Mr Bendure is prosperous and looking fine. He has a large contract for the construction of a big steam heating plant in Buffalo this year.

THREE OF THEM.

Three prisoners charged with drunkenness were arraigned in the municipal court this morning. They were Ira Speck, Ed McGraw and George Graff All pleaded guilty and were fined one dollar and costs each.

CASE PASSED.

Judge Bailey, of Ottawa, was expected in Lima this morning to hear motions in the case of the Bluffton Milling Company versus the Lima-Findlay and Toledo Traction company and others, but at nine o'clock sent word that he would not be able to keep the engagement The case was continued to some date yet to be agreed upon.

Roofing. Spouting

And all kinds of repairing in tin work promptly done by

H. S. ELLIOTT,

Both Phones. 127 W. Wayne.

NewspaperARCHIVE®

NEW PHONE 848-A.

FULL SET OF TEETH $3.00.

GOLD CROWNS $3 TO $5.

EXTRACTING ABSOLUTELY PAINLESS 50c.

BRIDGE WORK $4.00 PER TOOTH.

Opposite Court House. BARRINGTON'S Dental Parlors. Metropolitan Block.

MARKETS

LOCAL MARKETS.

This list corrected every day. Prices paid by Lima Merchants Tuesday, January 1, 1907.

New Potatoes	.50@55
Hay, baled	1.00@1.25
Baled Hay	10.50
Country Butter, per lb	20@22
Honey, per qrt.	2.50@4.00
Hatters, per cwt.	2.25@2.00
Bacon, per lb	10@14
Turnips, per lb	22
Turkey, dressed, per lb	12@20
Wheat, new	68
Corn, per bu.	.60@60
Dumpling	90@1.00
Apples	90@1.00
Cabbages, per lb	08@12
Timothy Hay, per ton	1.00@1.50
Timothy Hay, choice	1.00@1.50
Veal Calves	4.75@5.25
Clover, per cwt.	2.50@2.00
Eggs, per dozen	25@30
Ducks, per lb	12
Chickens, per lb	9
Spring Chickens, per lb	10@8
Lard, per lb	8@8½
Hogs, straight	5.90@6.00

OIL MARKETS.

Washingtonian	$1.50
Trenton	1.60
Shield Head	1.50
New Castle	1.05
Corning	1.10
Cabell	1.05
North Lima	.90
South Lima	.85
Princeton	.64
Standard	.87
Englund	.55
Kinder, heavy	.39

THE LIMA FLORAL CO.
209 West Market Street.
Leaders in all kinds of funeral designs. Largest stock in perfect flowers for all purposes. Finest selection of Bedding plants, of all kinds. Prices are right, goods excellent and all work carefully done. Come and see us.
ROBERT E. SHARITZ, Prop.

4 BATH ROOMS on the First Floor at 4
Lutz's BarberShop
Northeast Cor. Public Square and Sugar Alley.

THE CAPITOL SALOON AND RESTAURANT.
320 N. MAIN. J. HAEGH, Prop.

"HEE HAW CLUB."

It was a jolly crowd that met at the home of Mr. and Mrs. Fred Brodbeck, 423 Atlantic Avenue, last evening, for the purpose of organizing a permanent Pedro Party. After indulging in the game for several hours, the meeting was called to order by the President for the purpose of adopting a suitable name. One lady suggested the name of "Sod Busters" as appropriate on account of the avoirdupois of some of the members. Another thought "The Backsliders club" very good, but upon investigation thy found all to be church members. Still another proposed the name of "Wozzie Wozzie" but no one present could define the word, so that was dropped. But the writer would suggest the name of "Hee Haw" club and thinks it is suitable on account of the many kicks that were registered.

So after this, when a member receives an invitation to the "Hee Haw Club" just go out and kick yourself about three times and grab the wheelbarrow and proceed.

ASSOCATE EDITOR.

MONEY TO LOAN.
At 4½ to 5 per cent from one to ten years in sums of $300 and upwards, on farm land or Lima city property.
Privilege of paying $100.00 of any multiple thereof, at any interest paying day. Loans made at once.
The Lima Mortgage Loan Co.,
LEWIS H. ROGERS, Attorney.
Rooms 415-417 Opera House Block.

NOTICE.

The annual meeting of the stockholders of The Lima Masonic Hall company will be held at the rooms of the Masonic club, Masonic building, Lima, Ohio, on February 6, 1907, at 7:30 p. m., for the purpose of electing a board of directors and the transaction of such other business as may be there presented.

R. L. BATES, Secretary.

The Lima Masonic Hall company. ed til feb 6

THE AUDITORIUM

Now under the permanent and personal management of Selden, Fisher and Perkins, popular public dances Wednesday and Saturday nights, and Selden's Orchestra. Dancing is the craze again this season and the Auditorium is the ideal hall for private parties and receptions. Prices for hall and orchestra most reasonable. Call either phone No. 13, for dates and particulars.

CLIFF R. SELDEN, Mgr.

Start the New Year RIGHT!

SUBSCRIBE FOR A CENTRAL UNION TELEPHONE.

WE ARE PREPARED TO FURNISH THE BEST THERE IS IN TELEPHONE SERVICE AT THE FOLLOWING RATES:
INDIVIDUAL BUSINESS TELEPHONE...$3.50 PER MONTH
TWO PARTY BUSINESS TELEPHONE...$2.25 PER MONTH
INDIVIDUAL RESIDENCE TELEPHONE..$1.50 PER MONTH
TWO PARTY RESIDENCE TELEPHONE..$1.25 PER MONTH
BUSINESS EXTENTION TELEPHONE...$1.00 PER MONTH
RESIDENCE EXTENSION TELEPHONE 50c PER MONTH

(Party line bell rings only when you are wanted.)

THE TELEPHONE IS NOW RECOGNIZED TO BE THE GREATEST OF ALL MODERN CONVENIENCES IN HOME, OFFICE, STORE OR FACTORY, AND

The Bell is the best.

CENTRAL UNION TELEPHONE CO

CALL OR ADDRESS E. M. STAPLES, MANAGER, TELEPHONE MAIN 406.

The Ordinances Is Defective.

Says City Solicitor Eastman, Who Asks For An Injunction to Restrain Council in Bellefontaine Avenue Franchise Matter.

An amended petition has been filed by City Solicitor Eastman against the members of the Lima city council, city clerk and Lima Electric Railway and Light company, in which an injunction is asked to prevent the railway company from using Bellefontaine avenue on which to lay double tracks and use the same for the transportation of interurban cars.

The petition asserts the recent action of the city council in granting the franchise to the railway company over the veto of the mayor and against the advice of the city solicitor, with the claim that the defendant company has no franchise on the avenue, which the ordinance passed, is supposed to extend in point of time, that there was no consent of the property holders for the franchise and that the avenue is too narrow for the purpose to which the company would put it.

The petition also declares there would be a blockade of the traffic of that thoroughfare and that there would be no room for the hitching of horses along the right-of-way, that it would be dangerous to pedestrians and to persons riding in vehicles of various kinds and that it is against the law made and provided.

Mr. Eastman claims that the ordinance is defective and that there was no franchise to extend. The petition is a voluminous one and covers many typewritten pages and also contains a copy of the ordinance which is marked as "Exhibit A" of the plaintiff.

The petition asks that the defendant council and railway company be enjoined from using the said Bellefontaine avenue for the purposes declared in the ordinance and that the court declare in the final hearing that the Lima Electric Railway & Light company has no right or franchise upon the avenue involved and they be ousted from the franchise thereon.

CHEAP EXCURSIONS.

Via Erie R. R. to points in the west and southwest. On the first and third Tuesday of each month, we will have on sale, both one way and round trip tickets at exceedingly low rates. Call on Erie agents for particulars, or write.

O. L. Enos,
Traveling Passenger Agent,
Marion, Ohio.
Jan. 29-31

CRYSTAL ICE AND COAL COMPANY

The Best of all Kinds of COAL.

We have Charcoal.

JohnM. Boose

Real Estate
Insurance and Loans.
Notary Public.

201 BLACK BUILDING LIMA, OHIO

Mr. Downing is seen this season in a new comedy of western life written especially for him by the California poet, Herbert Bashford. The author chose a Puget Sound city for the location of his play, a region with which he is very familiar. The leading character in "Running for Governor" is drawn from real life as several others are that figure prominently in this story of love, politics and blackmail. The play is in four acts. It abounds in humorous situations and the plot is along such original lines as to keep the audience constantly guessing "how it all comes out." Mr. Downing with an excellent supporting company is meeting with a perfect ovation in the larger cities. Mr. Downing will be seen at the Faurot Opera House tomorrow night in "Running for Governor."

ADE'S MOTHER DEAD.

Kentland, Ind, Jan. 29—Mrs. John Ade died yesterday of heart failure. She was born in 1833 near Chevlot, Ohio, and with her husband celebrated the fiftieth anniversary of their marriage in 1901. Six children survive her, one of whom is George Ade, the writer and playwright.

Robert Downing in "Running for Governor."

STATE NEWS IN TABLOID FORM

Dunkirk, O., Jan. 29.—Fire here early this morning destroyed the residence of T. Trace and bakery of Charles Henderson. Loss $2,500.

Galion, O., Jan. 29.—While a well was being drilled on the J. H. Cooper farm, north of the city, at the depth of 250 feet, there was emitted a steady flow of gas burning a flame four to eight feet high.

Sandusky, O., Jan. 29.—John Keller, a well-to-do citizen, was arrested today, charged with having in his possession a quantity of beans and sugar, alleged to have been stolen from a Lake Shore car in this city last November.

Akron, O., Jan. 29.—Georgietta Brown, aged 40 and black as coal, who some time ago charged A. B. Smith, prominent Akron piano dealer with being the father of her child, has been indicted for perjury.

Youngstown, O., Jan. 29.—Fire, which destroyed E. J. Manley's livery barn last night, for a time threatened the Dollar Savings and Trust Company's large building. The loss is $7,000.

Arcanum, Ohio, Jan. 29.—C. D. Long, of this town, a brakeman, was instantly killed at Lynn, Ind., when making a coupling of cars.

CONCERT AT DELPHOS.

An orchestra of twenty pieces, composed of the best musicians of Delphos, Lima and Van Wert, will give a sacred concert at Sheeters opera house in Delphos, next Sunday evening, Feb. 3rd. This consolidated orchestra has been rehearsing for some time and promises to be the grandest musical event ever given in Delphos. Miss Blanche Kettlewell has been engaged as soprano soloist. The orchestra will be under the direction of Jos. Louth, of Delphos.

SWINE BREEDERS TO MEET.

Ottawa, O., Jan. 29.—The Northwestern Ohio Swine Breeders' association will hold its tenth annual meeting in Ottawa, on February 7. Addresses will be given by W. C. Wineman, of Gilboa; D. M. Weaver, of Leipsic; James Jamison, of Delphos; Wm. H. Robbins, of Springfield; J. C. Best, of Columbus Grove; Frank Wade, of Weston; Joseph Gillespie, of Cloverdale; D. L. Henry, of Ottawa; B. O. Raberding, of New Knoxville; W. Fike, of Leipsic; Henry Wisely, of Grover Hill, and S. M. Shank, of Paulding.

State of Ohio, City of Toledo, Lucas County: ss.

Frank J. Cheney makes oath that he is senior partner of the firm of F. J. Cheney & Co., doing business in the City of Toledo, County and State aforesaid, and that said firm will pay the sum of ONE HUNDRED DOLLARS for each and every case of Catarrh that cannot be cured by the use of Hall's Catarrh Cure.

FRANK J. CHENEY.

Sworn to before me and subscribed in my presence this 6th day of December A. D., 1886.

A. W. GLEASON,
(Seal) Notary Public

Hall's Catarrh Cure is taken internally and acts directly on the blood and mucous surfaces of the system. Send for testimonials free.

F. J. CHENEY & CO., Toledo, O.
Sold by all Druggists, 75c.
Take Hall's Family Pills for constipation.

The Citizens LOAN AND BUILDING COMPANY.
321 N. MAIN ST.
LIMA, OHIO
ESTABLISHED 1882.

Money loaned on city and farm property within Allen county on most equitable terms and conditions.

Savings accounts opened and certificate of Deposits issued.

CALL AT THE COMPANY'S OFFICE FOR PRINTED MATTER AND FURTHER PARTICULARS. jan10-1m

NORDICA RETURNS

New Orleans, La., Jan. 29.—Mme. Lillian Nordica returned to the operatic stage here by joining the San Carlo Opera Company of the French Opera House. It is announced that she will remain with the company through the remainder of the season.

AN ABSOLUTE DIVORCE.

New York, Jan. 29.—Dorothy Russel Einstein, daughter of Lillian Russel, the actress, was granted an absolute divorce from Abbot L. Einstein. They were married in 1903.

WITH PARALYSIS

Mother of the Ringling Brothers Was Fatally Stricken.

Baraboo, Wis., Jan. 29.—Mrs. August Ringling, mother of the Ringling brothers circus proprietors, was stricken with paralysis while entertaining friends at supper last night and expired soon after. She was 74 years old, and the mother of eight children, all of whom are living.

MISS ASHWELL ILL.

Chicago, Jan. 29.—The Studebaker Theater was dark with shut doors last evening, owing to the serious illness of Miss Lena Ashwell.

Miss Ashwell has been ill for several days, but would not disappoint the public, and refused to give up when her physician positively forebade her to appear. The distinguished English actress may be compelled to cancel all her American engagements and return to England. The company leaves for New York tonight.

Between Seasons and an Opportune Time

To get acquainted with us, at the same time take a peep at our big assortment of exclusive fabric. They are well worth your attention. Both our clothes and prices are guaranteed to fit.

T. E. Thompson,
THE FASHIONABLE TAILOR
Look for the Big Electric Sign on East High Street

INDIANS WON

Two Out of Three Games Last Night Defeating the Colts—Victors Passed Nine Hundred Mark.

The Indians took two out of three games from the Colts last night. The scores were as follows:

Colts.

Player	1	2	3
Straub	158	187	147
Anderson	127	151	172
Barrington	118	145	126
Hardesty	106	142	159
Hall	137	182	188
Totals	646	807	792

Indians.

Player	1	2	3
Oliver	183	165	178
Keller	97	240	137
Day	170	153	144
Kettler	155	179	158
Page	170	167	147
Totals	775	904	785

UNDER INDICTMENT FOR MURDER.

Ottawa, O., Jan. 29.—The trial of Henry Mueller, who is under indictment for murder in the first degree, has been set for February 19. Mueller shot and killed his brother-in-law near Fort Jennings. The two had quarreled for over sixteen years.

Lawrence Hill, of Oakwood, under indictment for forgery, has changed his plea of not guilty to guilty. He has not yet been sentenced.

MRS. ENOS PELTIER DEAD.

Word was received here that Mrs. Enos Peltier died at her home near the river, at 3.45 o'clock Monday afternoon.—Delphos Herald.

HARD ON THE PRESIDENTS.

Chicago, Jan. 29.—If you are a railroad president and want to take a friend over the road with you, your own road, in your own private car, you must walk up to your own ticket office and pay regular cash for a regular ticket at the regular rates. In interpreting the law the commission has ruled that a private car is the same as any other car, when it comes to transporting persons other than bona fide railway employes.

This cuts off one of the pet privileges of high railway officers with whom it has been customary to entertain friends by taking them over the line as guests in private cars.

And strange to say, the railroad officers are pleased with this ruling, as it draws the line clearly and allows them to have their cars for work instead of pleasure.

PRIVATE CAR DESTROYED.

Bedford, Ind., Jan. 29.—The $25,000 Monon private palace car of Superintendent J. R. Sucese caught fire from the steam heater when on a side track at the Monon Station here last night, and was destroyed. The coach was near a carload of dynamite, but it was unknown until after the fire.

ORPHIUM FAMILY THEATRE Market St. opp Interurban
Refined Vaudeville. Week Commencing Monday, January 28.
ED AND NETTIE MASON, Comedy Sketch Artists.
SWAIN AND POWERS, German Comedians.
JEANERE AND ELLSWORTH, Novelty Act.
EDDIE MARTYNE, Bounding Wire Artist.
MARIE SNOWDEN, Comedienne.
HELEN KELLER—Soprano.
20TH CENTURY ORPHIUMSCOPE.
Matinee Daily, 3 p. m., 10c. Evenings, 7:30 and 9 o'clock; 10 and 20c; box seats, 25c. Sacred Concert Sunday Evening, 7:30 and 9 o'clock 10 and 20c. Benefit Lima Hospital.
New Phone 1243-R. All cars stop at the Orphium Theatre. Get the habit.

EYE TROUBLES

Do you suffer from headache, eye strain, weak eyes, cross-eye, poor or failing vision, aching back of the eye balls, back of the head and neck and through the shoulders? These are the direct results of eye strain. Properly fitted glasses afford the only sure relief.

Changing lenses....$1.00 to $3.00
Gold Filled Glasses..$3.00 to $6.00
Solid Gold Glasses...$5.00 to $8.00

Examination and consultation free at my offices daily, except Sunday, from 8 a. m. to 5 p. m. New phone 54.

C. F. Hughes, - Optician.
Just North the Square 2nd Floor Deisel Block.

DENTISTRY.

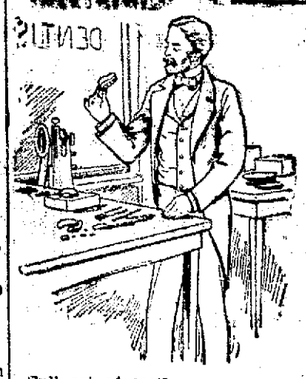

Have you been suffering from indigestion, bad stomach, ill-smelling breath, inability to enjoy your food? If so, an examination of your teeth and mouth may correct to a large degree if not entirely these conditions. The mouth is the first receptacle for food, in the alimentary canal and should receive proper attention and all abnormalities and pathozenic conditions corrected or removed, thereby insuring proper and thorough mastication and subsequent digestion.

Full set of teeth....$5.00 to $10.00
Bridge work, per tooth....$4.00 to $5.00
Gold crowns....$3.00 to $5.00
Gold and silver fillings at reasonable prices.
Our method of extraction will please you.
Lady in attendance, New Phone 1607M.
Open evenings until 8 o'clock. Sundays 9 a. m. to 1 p. m.

UNION PAINLESS DENTISTS,
132 N. Main Street, Over City Bank.

NEWSPAPER ARCHIVE®

The News Cheap Want Column

The NEWS is the Want Medium of Lima

WANT COLUMN RATE

Twenty words or less three consecutive times or less, 25c cents. One cent each additional word. Cash with the order. Call either 'phone 417.

Employment Wants Free—To accommodate persons out of work, the NEWS will publish free of charge "Situation wanted" ads.

Answers to advertisements can be addressed care of the NEWS if desired.

To "Exchange Ads" Free—(Saturdays only)—If you have anything you don't want, swap it for something you do want by means of the NEWS Want Column.

WANT

JUST one glance at the classified "ad." page of the LIMA DAILY NEWS will convince anyone that advertisers know what Lima newspaper has "the" circulation.

LACE CURTAINS—Laundered at 182 south Jackson street. Phone 691. Mrs. Roberts. jan 25-tf

WANTED—Ladies, to make sanitary Belts. Material all cut ready to sew, $1.20 per dozen, particulars stamped envelope. Lenox Co., Dept. 218, Chicago.

WANTED—Position as office clerk. Address G. B. C., 355 east Wayne street. 3-3t

WANTED—A boy for delivering at Leader Store. Jan 25-3t

WANTED—A woman over 21 years of age, of good character, who is energetic, to look after local business of an old established company. Permanent occupation for right party. Address Western Ohio Viavi Co., rooms 3 and 4 Masonic block, Fostoria, O. jan 25 1w*

WANTED—Girls to learn the cigar making trade. Will pay $7 per week until learner can make more by piece work. After trade has been accomplished can earn from $8 to $12 per week, depending entirely on speed of worker. The Deisel-Wemmer Co.

HUSTLERS WANTED EVERYWHERE—Good pay for out door advertising, new plan; no canvassing; steady. Merchants Out Door Adv. Co., Chicago. 21*

WANTED—Lathe Hands at the Eclipse Folding Machine Co., Sidney, Ohio. jan 26-1w*

WANTED—Men each state to distribute samples of our goods and tack advertising cards. Salary $21 per week, $3 a day expense allowance. Saunders Co., Dept. 8, Chicago. 23-1t*

WANTED—Special agents and squad managers for the State of Ohio. Salary $25.00 per week and expenses. Can make $50.00 per week. Saunders Co., Desk 12, Jackson Blvd. Chicago. 23-1t*

WANTED—Machinists to work in automobile factory. Some excellent positions open. Write us immediately. Address Supt. Old Motor Works, Lansing, Mich. thur-sat

IMMEDIATELY—SEVERAL LIMA MEN or vicinity, under 35, to prepare for coming Spring Railway Mail Clerk Exams. Good prospects. 318 Inter-State Bldg., Cedar Rapids, Ia.

FARMS FOR SALE—Are you looking for a home? from $5 to $25 per acre, mild winter, cool summer, healthy climate, pure water, abundant fruit of all kinds, near railroad, and market, good society and churches. Then come to southern Missouri, land within half a mile from railroad for sale. Let me know your want. Correspondence in German and English. Charles Meyer, Seymour, R. F. D., No. 4, Missouri. 18-1w*

MONEY TO LOAN.

Now is a good time to pay up all your small bills. We will loan you the money with which to pay them.

Easy Weekly or Monthly Payments.

We loan on HOUSEHOLD GOODS, PIANOS, HORSES, CARRIAGES, &c., leaving the same in your possession.

OHIO LOAN CO.,

Opposite Hotel Norval. Both phones. Room 12 Harper Block.

WANTED—Employment at any kind of labor by a strong, steady and reliable man. Frank Leo, Room 46, Krauss block, Lima.

A FARMER—Age 35, height 5 feet, weigh 170 pounds, blue eyes, dark hair and moustache, enjoying ample means, would be pleased to make the acquaintance of a young lady with a view to matrimony. Money no object. A devoted heart and purity held far above wealth. Photos exchanged. Address Lock Box 293 Urbana, Ohio. jan9-1w*

WANTED—To do washings. Call old phone 1169-L, or 182 south Jackson. 0-3t

WANTED—Strictly high-grade man, as branch office manager for corporation of high standing, established twenty-four years. Salary, to suitable party, $200 and commissions. Investment $1,000.00 and upwards and exceptional references required. States experience fully, Box 487, Milwaukee, Wis.

WANTED—To get your expressage and baggage. Also your storage business. New phone 1333-A; Old 981. Office 323 south Main street. G. E. Dumm & Co. 23-3t

AT ONCE—SEVERAL MEN, under 35, sound, to prepare for Entrance Exams. for Railway Mail Service. Excellent opportunity. Particulars FREE. 335 Inter-State Bldg., Cedar Rapids, Ia.

WANTED—Young men to prepare for positions paying $40 to $50 a month at the start. We can place twice as many young men as enter our school annually. Bookkeeping or shorthand $30. Day and evening sessions. List of students in positions furnished. Lima Business College, Holmes Block, Lima, Ohio. jan 23-1w*

WANTED MEN EVERYWHERE—Good pay—to distribute Circulars, adv. matter, tack signs, etc. No canvassing. National Adv. Bureau, Chicago. jan 23-1w*

WANTED SALESMEN—To sell high grade White Lead. $8.00 to $12.00 per day guaranteed. Experience not necessary, a splendid side line. The Ritzman White Lead Co., Cleveland, Ohio. jan 23-3t*

WANTED—Installment collector for merchandise accounts; good salary and expenses. Address Manufacturer, P. O. Box 1027, Phila. Pa. 0-3t*

WANTED—Lady canvassers. Address H., the DAILY NEWS office. 4-3t

FOR SALE.

FOR SALE—By the owner, 40, 80 or 160 acres of gulf coast land, in Southern Texas; best truck farming on earth, $400 annual profit per acre actually made on land adjoining; bargain for homeseekers or investors. Get in on this. For full particulars and proofs address W. T. Pursell, 120 La Salle st., Chicago, Ill. jan 18-1wk*

FOR SALE—In the Greeley District, 3 miles from railroad station, 3000 acre farm, 2000 acres under cultivation, balance hay and pasture. Every acre can be irrigated. Water rights alone worth $137,000. One 8 room house, large barn, sheds and corrals, 6 tenement houses, stables and potato dugouts. All fenced less than $30 per acre. Exclusive water rights. Write for prices on smaller farms and unimproved land. C. C. Carrel, Greeley, Colorado jan 26-1wk*

FOR SALE—One large corner show case. Inquire at Hotel Norval. 24-6t

FOR SALE—Farms, 143 acres for $70 per acre, fine large buildings, splendid drainage, soil is a black loam with a yellow crumbley porus clay bottom; nearly 200 other farms for sale. Hallett & McDonald, Swanton, Ohio. jan 28-1wk*

FOR SALE—Shipping tags. A bargain. Call at the Daily News office or call either phone 417.

Wanted----Agents

TO HANDLE

Wetmore's MountainSoap

Most practical, economical and satisfactory preparation on the market.

Liberal terms and exclusive territory.

Address Metmore Mountain Soap Co., Grand Rapids, Mich. jan 19-1wk*

FOR SALE—Good six room story and a half house, good location, shade, water, both kinds gas, corner lot, at a bargain. Call on or address 201 east Kibby street. 7tf

FOR SALE—Buffalo Robe. Inquire 322 Holland Block. 19-3t*

FOR SALE—Cards required by law to be placed in rooms of hotels.

140 ACRES of good productive land at a bargain. For particulars write O. J. McBride, Dundee, Mich.

FARM FOR SALE—127 acres, 3 miles north of Summitville, Tenn.; price $1,200; or will exchange for stock of goods; about 80 acres in good state of cultivation. Address Box 104, Manchester, Tenn. 3-1w*

FARMS FOR SALE—On the eastern shore of Maryland. Healthful climate. Stock, truck and fruit farms; all sizes from $10 to $50 per acre. Some have fine water fronts; send for cat. J. B. Hopkins, Pocomoke City, Md.

FOR SALE—300 acres in Grat Co., 12 per cent on investment. Other farms in proportion. Dreitzler & Lenfesty, Room 3 Custer Bl'k, Marion, Ind. jan 12-1wk*

FOR SALE—A 1906 Winton Model K Touring Car, perfect condition, cost $3,000 with top and extra equipments, a snap for some one. Address E. Dodson, West Liberty, O.

FOR SALE—A good second-hand piano, cheap, either payments or cash. Phone C1174 or inquire Chas. Woolery, tuner. jan 24-6t

FOR SALE—Cards required by law to be placed in rooms of hotels and boarding houses, at the Daily News. tf

FOR SALE—80 acres of good clay loam farm, well fenced and well drained, 70 acres improved; 4 acres of a fallow, almost no stumps and all cleared; good water, good prospects for coal; 8 acres of good timber. The best of land for raising sugar beets, corn, beans, hay and all kinds of crops, located 2 miles from Merrill, Saginaw county, Mich. Price, only $3,000. This is really a sacrifice. For more particulars address John Gundy, Merrill, Mich., R. F. D. No. 3. 4-1w

NICE FARM—282 acres, house, 13 rooms, outhouses, orchard, running water. Timber enough to cut 200,000 feet lumber. Thirteen miles from Richmond, two and half miles from railroads; price $18 per acre. Farm—250 acres, house, 10 rooms, 7 miles from station, $9 acre. 100 acres good land, no buildings, $5 acre. Farm, 19 acres, house three rooms, $375. For particulars write to P. S. Leake, Richmond, Va. jan 25-1w

FARMS AT ALL PRICES—Now is a good time to look at them; write for list. S. A. Booth, real estate agent, Greenville, Michigan. jan 24-4w*

FOR SALE—A 7 room house, bath room and furnace, modern in every respect, a good location, price twenty one hundred and fifty dollars. For information call at 513 west North street. If sold soon a bargain. S. McElvaney. jan 24-3t*

FOR SALE—Great farm bargain, 120 acres, all improved except 5 acres reserved as wood lot, 2½ miles from city limits, Grand Haven, on good road and mail route. Good soil, large house, and two good barns. Owner wishes to retire. Price if sold within 90 days, $45 per acre. For full description address, P. C. Northouse, Grand Haven, Mich. jan 8-1wk*

MEGAPHONO—Harp, 3 patents and plant; rare manufacturing opportunity; $500 cash. McCallip Co., Columbus, Ohio. jan 24-1w*

FOR SALE—Garnishee blanks, at the Daily News office

FOR SALE—A Hardware store. Doing a good business in a thriving city near Chicago. J. Floyd Irish. First National Bank Bldg., Hammond, Ind. 5-1w

FARMS FOR SALE—On the eastern shore of Maryland. Healthful climate. Stock, truck and fruit farms; all sizes from $10 to $50 per acre. Some have fine water fronts; send for catalogue. J. B. Hopkins, Pocomoke City, Md. jan 25-4w* jan 25-2w*

FOR SALE—50 feet lot in Oak Forest addition to Chicago $2 per foot. Or exchange for roller top desk. T. E. Anderson, Fulton, Ky. 12-1w*

FOR SALE ONLY—140-acre stock ranch 5 miles of Fort Scott; well fenced and watered, fair improvements, part in cultivation; 300 acres timable, balance good pasture, only $17 per acre. Many other special bargains; write for our lists. F. H. Humphrey, Fort Scott, Kan. jan 29-1w*

MISSOURI FARMS—G. R. Rathburn, DeSoto, Mo., 43 miles from St. Louis, is offering a 1400 acre stock farm and smaller farms on easy terms. Pleasant climate, healthy and a No. 1 market. jan14-1w*

FOR SALE—Star well drill, complete set drilling tools at a bargain. M. A. Pontius, 2124 W. Third, Dayton, Ohio. jan 23-1w*

FOR SALE—In the Greeley District, 3 miles from railroad station, 3000 acre farm, 2000 acres under cultivation, balance hay and pasture. Every acre can be irrigated. Water rights alone worth $137,000. One 8 room house, large barn, sheds and corrals, 6 tenement houses, stables and potato dugouts. All fenced, less than $30 per acre. Exclusive water rights. Write us for prices on smaller farms and unimproved land. C. C. Carrel, Greeley, Colorado 6-1w*

FOR SALE—110 feet front on south Main street; 300 feet north of C. E. railroad; side track at east end for $1000.00. Lot on west Spring street, about 200 feet west of Collett street, $1,250.00. 224 north Pierce street, 50x100, $2,000.00. A. G. Lutz. 5-6t

FOR SALE—Brown and white leghorn chickens. Price reasonable. Correspondence solicited. Address Leroy McCallum, R. D. No. 1, Alliance, Ohio. jan 29-1w*

80-ACRE FARM for $3,200; part down, balance on easy terms; good 8-room brick house, barn, good water, plenty of choice fruit. 10 acres of good timber, 2 miles from Swanton. 100 other farms for sale; some beautiful homes for from $30 to $50 per acre. Don't fail to see me before you buy. S. C. Hallett, Swanton, O. Office near T. & I. Electric Depot. jan 15-1wk*

FOR SALE—375 acres good land, part oak and mesquite; ½ mile from the town of Waelder, Gonzales county, Texas, on main line of Southern Pacific railway; 135 miles west of Houston and 75 miles east of San Antonio, Texas. All under good fence; 40 acres in cultivation; balance pasture; 9 room two story frame dwelling, 2 brick chimneys, 5,000 gallon cement cistern, 1½ story barn 30x50 feet, good lots, poultry house and yard, garden and orchard. An ideal home. Well adapted to stock farming. Most desirably located. For price, terms, etc., address G. C. E., Vaughan, Waelder, Gonzales County, Tex. jan 16-1wk*

FOR SALE—5 room cottage on Ewing avenue, 1 lot and a half, large double barn, well and cistern. Will sell cheap for cash. Address W. P., Daily News office.

WESTERN FARMS—Geo. R. Rathburn, Desoto, Mo., 43 miles from St. Louis, offers two 400 acre stock farms, also a snap 137 acres and smaller farms. Climate mild and healthy. No. 1 Market. jan.7-1w*

FOR SALE—Bedroom suite, stoves, carpet and other household goods. Apply at the Columbia Shoe Store, or 135 west Wayne street. jan25-3t

FOR SALE—Hotel furnishings and business; 25 rooms electric lights and bells; large office, dining room and kitchen; good business; making money. Rent $30; lease 3 years. Will sell cheap on account of death. F. D. Jarvis, Delphos, O. jan 19-1w*

SALE ONLY—320 acres 5 miles Fort Scott, an up-to-date city of sixteen thousand. All in cultivation and grass, main road, phone and rural lines, near school, 8 room house, with basement, large barn, buildings insured for $3,000, farm well fenced and watered, owing to location, improvements and land this is one of the best farms in the county. Possession at once, price $12000, one third cash. First party goes this and wants farm will buy it. Owner here and will show property himself. Hundreds of other farms, any size you want. Call or write for our free lists. F. H. Humphrey, Fort Scott, Kansas. jan9-1w*

FOR SALE CHEAP—Modern house, fine large lot and fruit trees, under good improvement. Inquire of C. L. Stagman, 1207 west Market. New Phone 634 jan 19-1w*

FOR SALE—3 farms and two town properties, one-third down, balance on long time, at 6 per cent. Address Lock Box 38, Filley, Mo.

SLOT—Machines. Second hand cheap. Jas. McCusker Co., 310 N. 8th street, Philadelphia, Pa. Send for list 15-1w*

NICE FARM—283 acres, house, 13 rooms, outhouses, orchard, running water. Timber enough to cut 200,000 feet lumber. Thirteen miles from Richmond, two and half miles from railroads; price $16 per acre. Farm—250 acres, house, 10 rooms, 7 miles from station, $9 acre. 100 acres good land, no buildings, $5 acre. Farm, 19 acres, house three rooms, $275. For particulars write to P. S. Leake, Richmond, Va. jan 23-1w*

FOR SALE CHEAP—3 farms in Clark County, 80 acres each, about 10 acres cleared, fair buildings, ½ mile from a small town on R. F. D., good clay soil, price $1,200 each, and a good farm of 200 acres, 60 acres under the plow, two good houses, good basement; barn 40x60, good clay soil, will sell that at a bargain; also 7,000 acres of good marsh land, easily drained, at $7 per acre. For particulars inquire of Ed Clack, Pittsville, Wis. jan 23-1wk*

NEAR ROME, N. Y.—Farm of 23 acres in Verona; farm of 49 acres in Westmoreland; farm of 270 acres, 11 miles north of Rome; farm of 105 acres 1 mile from Lee Center; farm of 92 acres at Bereka, 4 miles from Rome. For sale by Geo. Scott, Real Estate Agent, Rome, N. Y. jan 23-1wk*

SALE ONLY—320 acres 5 miles Fort Scott, an up-to-date city of sixteen thousand. All in cultivation and grass, main road, phone and rural lines, near school, 8 room house, with basement, large barn, buildings insured for $3000, farm well fenced and watered, owing to location, improvements and land this is the best farm in the county. Possession at once, price $12000, one third cash. First party sees this and wants farm will buy it. Owner here and will show property himself. Hundreds of other farms, any size you want. Call or write for our free lists. F. H. Humphrey, Fort Scott, Kansas. jan 26-1w*

FOR SALE—Choice Iowa farms. I have a few selected farms in Iowa for sale; first class improvements; no better soil on earth; some near town. Telephone and R. F. D. and will guarantee at least 15 per cent annually on investment. Price $45 to $80 per acre. Come or write now. You will be pleased. Reference either bank here. Albert Mitchell, Corwith, Hancock Co., Iowa. jan28-1w*

FOR SALE—Rooming house, 20 rooms furnished, good location, doing good business, will sell cheap if sold at once; reason for selling party wanting to leave town. Inquire at this office. jan 28-3t*

FOR RENT.

FOR SALE—Highly improved farms in southeastern Kansas, ranging in price from $30 to $50 per acre. 161 a. $1500 down; 166 a. $1000 down; 160 a. $1200 down; 92 a. $800 down; 80 a. $800 down; 80 a. $600 down; 320 a. $2000 down. No more payments then for two years, and in small payments for 10 years. These lands are well located. For further information write to J. W. Barth, Decatur, Ill. jan 15-1wk*

FOR RENT—6 room house corner East Market and Scott streets. East house, rent reasonable. Apply to O. C. Copeland, 109 E. Wayne street. jan 25-3t*

FOR RENT—Nicely furnished room for light house keeping or sleeping rooms, 219 south West St. 5-3t*

FOR RENT—Furnished room in Bourquin Flats, hot water, heat, electric light, two clothes closets and store room, and use of rain water bath. For particulars inquire either at the east side of flat over Whitney & Currlers piano store or at Lima House desk, between the hours of nine and five. Gentleman preferred and rent reasonable to right party. jan 28-3t

FOR RENT—4 furnished rooms for light housekeeping, 2 in suite. A square and half from public square. New Phone 882.

MISCELLANEOUS

A FORTUNE TO LADIES—We want a lady canvasser in every state to work it, and appoint an agent in every county to sell our goods. Will give you a commission that will pay your expenses and a fair salary, and when you get the state canvassed and a good agent in every town, you'd be getting $100 to $500 a week in commissions, which will increase and you conduct the business by correspondence. Write for particulars at once. No gentleman need apply. If you can't take a state agency, canvass your town or county. Address J. T. Potter, Seward, Neb. jan 28-1wk*

IF YOU WANT TO START—In a safe and remunerative business, open a box ball alley in any good town; the most popular bowling game in existence and the biggest money maker. For booklet, address Cleveland Box Ball Co., 810 Huron road, Cleveland, O. jan 29 1wk*

YOUNG MAN—German, wishes position of any kind. Has 5 years experience as Masseuse in Turkish bath. Call phone 942 or at 413 north Central avenue. jan 24-3t

AGENTS—Here is a corker. Only Pancake Griddle in the world that bakes square cakes. Turns them, bakes 6 each time. 100 per cent profit. Canton Griddle Co., Canton, Ohio. jan 23-1wk*

"GLOBE OCARINA. Any one can play this wonderful sweet flute-like toned instrument within five minutes practice. Write for one today, post paid for 35c. "Globe Specialty Co." No. 4 St. Mark's Place, New York City. jan. 23-1wk*

EIGHTEEN SAMPLE Post Cards for 25 cents; some are 5c cards. Show these cards to your friends. F. A. Holmes Post Card Co., Box 416, Brewster, N. Y. jan 23-1wk*

SHETLAND PONIES—Blacks, bays, sorrels, browns and fancy spotted at the oldest reliable pony farm in America. Address George Arnett's Pony Farm, Springfield, Ohio. jan 12-1wk*

YOUNG MEN AND LADIES—To learn telegraphy, railroad station work and typewriting; 10,000 new operators needed annually by the railroad and telegraph companies, we have more calls for operators than we can fill; the largest and best equipped, exclusive telegraph school in the world; indorsed by railroad officials; we have a main line railroad train wire in the school; positions secured; our graduates; students can begin at any time; no vacations; send for free illustrated catalogue. The Morse School of Telegraphy Co., Third and Walnut sts. (United Bank Bldg.) Cincinnati, Ohio. jan 16-1wk*

SOUTHEASTERN—Part of Clermont Co., tobacco, grain, fruit, stock, dairy and poultry farms, from 20 to 200 acres each. Felicity and Bethel traction roads recently finished to this place, giving railroad outlet for first time in its history. Ten trains come into this place. Land is cheap; most all well improved. Parties desiring any of above farms will receive prompt answer by writing to me. W. W. Kirkpatrick, Felicity, Ohio. 8-1w

RHEUMATISM—, Stomach Trouble, Heart and Kidney Trouble, Female Weakness, Nervous Debility, all vital and organic ailments. Dr. Fouts' Book on Nervous Debility contains advice worth $100. Sent Free. Wanted a manager in each town, at your home. Good pay. Dr. Fouts, Terre Haute, Ind. 0-3t*

GET MARRIED—Why not have a home and be happy? My matrimonial paper, containing advertisements marriageable people from all sections of the United States and Canada, many rich, is a guide that will point out the way to secure what you want; published over 20 years, and thousands from all sections of the world have found congenial mates through its columns; a paper for lonely men and women that need some one to cheer them up and make life a dream; sample copy mailed, securely sealed, free. Address K. T. Gunnells, Toledo, Ohio. dec 31-4w

LADIES—$1 every day at home; stamped envelope particulars; we give the best references of our reliability and honesty. Ladies' Aid, Durham, Conn. jan 8-1w*

FARMS AND LANDS FOR SALE.
BEST LAND IN TEXAS
16 BRAZOS VALLEY LAND.
IT MAKES OWNER AND TENANT RICH.
IT PAYS $15 PER ACRE RENTAL.
IT'S IN THE OIL AND GAS BELT.
45 INCHES OF RAIN PER ANNUM.
IT'S RICH BLACK PRAIRIE LAND.
UNIMPROVED LAND $10 TO $15.
TRACTS 300 TO 6,500 ACRES.
NO TRADES. LIST FREE.
HILAND P. LOCKWOOD,
SAN ANTONIO, TEXAS.
jan 15-1wk*

FIRE—Extinguishers. Agents can coin money by selling this dry powder Fire Extinguisher. It will put out all incipient fires. Write for prices today. The Lightning Fire Extinguisher Co., Williamsburg, O. C. El Wichle, Gen. jan5-1w*

A—THOROUGHLY RELIABLE AGENTS WANTED.
TO INTRODUCE OUR NEW ACCUMULATIVE ENDOWMENT BONDS.
Can be carried on in connection with your ordinary business.
THE KIRBY REALTY COMPANY,
Largest Contracting Builders and Real Estate Operators in the World.
FOURTH AND WALNUT STS., CINCINNATI.

HUSTLERS MAKE $20 TO $50 WEEKLY—Out-door advertising, new plan; no canvassing. Merchants Out-Door Advertising Co., Chicago.

PINE FOREST INN, Summerville S. C. Now open. High class hotel, strictly in the Pines, catering to a select clientele. Rooms en suite with bath. Elevator. Electric lights, steam, heat and open fires. Pure water and perfect sanitary conditions. Finest golf links in South. Saddle and harness horses. Fine hunting. H. M. Patterson, Manager, or F. W. Wagener & Co., Charleston, S. C. jan 29-1w*

Doole Firm has opened his tin shop at 566 E. Main, and is now ready for business.

HAVE—You a thought for me? A Roman love song with piano sheet music, two Dimes. Seward Ersland, Fort Dodge, Iowa. jan14-1w*

$5.00 to $7.00 per day paid plumbers, plasterers, bricklayers. We teach you these trades by actual practice in a few weeks. Positions secured. Send for free book. Coyne's Trade School, 238-246 N. Ashland Ave., Chicago. jan 29-2w

FARMS AT ALL PRICES—Now is a good time to look at them; write for list. S. A. Booth, real estate agent, Greenville, Mich. jan 18-4wk*

INVESTORS—having $200.00 to $2500.00, for investment in a home Corporation, paying good dividends, and business increasing. One that will bear investigation; write, D. C. Miller, 315 Glenn St., Van Wert, O. jan 26-1wk*

TO EXCHANGE—For stock of Merchandise that will invoice $3000 to $5000, 160 acres of fine land, 1½ miles from railroad town, 100 acres in cultivation, good house, barn and granary, two miles. Price $40 per acre, incumbered for $4000, 3 years time at 6 per cent. This place is already to move right onto. Give full particulars in first letter. Deal with owners only. J. H. Brooks, Waltertown, S. D. jan 29-1w*

YOU CAN'T AFFORD to buy a useless celluloid band at any price, but you can afford to send stamps for samples, then you can judge for yourself. "Brownie" Bands sell on their merits and "There's a reason." Send two cent stamps will bring you samples of "Brownie" Bands and Record Sheets. Mountain Squab Co., 1536 N. Nevada St., Colorado Springs, Colo. Mention Lima Daily News. jan 12-1wk*

SEND FOR THE HISTORY OF NEVADA'S great gold mines and how to be successful in mining stocks. IT'S FREE. Address G. W. HUNTINGTON, gilt edge mining stock specialist, Searchlight, Nev. jan 7-2wk

GOOD PAY TO MEN EVERYWHERE—To tack signs, distribute circulars, samples, etc. No canvassing. Universal Adv. Co., Chicago.

AN INCOME FOR THE FAMILY—Dividends that will please you. Illustrated report with 40 photos free. Address International Lumber, (Assets Thirteen Million Dollars) Drexel Bldg., Philadelphia, Pa. *

WIRELESS TELEGRAPH INSTRUMENTS.—This subject will interest you. 25 cents (no stamps) will bring directions for making experimental receiving instruments, including blue-printed diagrams. Auburn Utility Co., 7644 Emerald Av., Chicago, Ill. Dept. C 18-1w*

DAIRY—Or stock farm for sale, $193 1-2 acres, cheap if taken soon; on milk rout, telephone, R. R., ½ mile from church and school. G. P. Whiting, R. D. 2 Morrell, Mich jan 11-1w*

EIGHT PER CENT—We guarantee to pay eight per cent interest per annum, secured by mortgages. Have paid eight per cent since company was founded in 1899. Are doing business under Massachusetts Laws. Send for circular. Address Essex Loan and Investment Company, Haverhill, Mass. jan 25-1w

SUBURBAN HOME—13 acres of underdrained ridge land, two miles east of Elyria (a thriving city of 15000) and about 23 miles west of Cleveland, on electric line to the latter city. The improvements are a fine 10 room dwelling that could not be built today for less than $6,500 with furnace, 3 grates, gas well, bath, cistern and well water. Excellent bank barn, carriage house, etc. Will cut off part of the land if desired. G. R. Allen, 24 Century Bldg., Elyria, Ohio. 5-1w

LADIES—$1 every day at home; stamped envelope particulars; we give the best references of our reliability and honesty. Ladies' Aid, Dept. E. Durham, Conn. 15-1w*

LOST

LOST—Gold watch fob, monogram H. N. W. Return to NEWS office and receive reward. H. N. Wrightsworth, 400 east Market. 3-3t*

NEWSPAPER ARCHIVE®
NEWSPAPER ARCHIVE®

PUBLIC SQUARE Eiberman CLOTHING CO LIMA, OHIO.

Foremost Makers and Distributors of Men's and Boy's Clothes.

END-of-SEASON FACTORY SALE

A Sale Which Gains Prestige Day By Day.

Decisive Bargains, Powerful Inducements, Startling, Astounding Values in Every Department.

Unparalleled Selling of quality Merchandise, presenting Crowning Values on this Supreme End-of-Season Factory Sale occasion. Clothes of the most prominent weaves of the Season at a Clear Saving of from 40 to 60 per cent.

PRICES ARE MARVELOUS AND ASTONISH ENERYBODY.

END OF SEASON FACTORY SALE IN FURNISHINGS

MEN'S HALF HOSE 8c, 10c, 18c. Choice Styles in Black, Tan and Fancies. Full seamless, fast colors.

SUSPENDERS 8c, 18c, 38c. French and Silk Lisle Web.

STOCKINGS 8c, 15, 19c. Double Heel and Toe—fast black.

HANDKERCHIEFS 3c, 7c. Plain and Fancy Colors.

Beautiful Neckwear 8c, 18c, 38c. Shield Bows, Ticks and Four-in-Hands; in new silks and satins.

GOLF GLOVES 15c, 18c, 38c. Plain and Fancy Colors.

DRESS SHIRTS 25c, 39c, 59, 79c. Percale and Madras, all new designs.

COLLARS 4 PLY 5c. CUFFS 10c.

Heavy UnderWear 29c, 39c, 59c. Heavy Cotton Fleece Lamsdown fleece and derby ribbed.

SWEATERS 39c, 59, 79c. Plain and Honeycomb Weave.

NIGHT ROBES 39c, 59c, 79c. Domet Flannels, latest colors.

CANVAS GLOVES 5c

Stylish Hats, every late model in Soft and Derby 89c $1.29 $1.79 Caps, fine Russian Fur 89c $1.79

Winter Caps, Men's and Boys', 15c, 25c, 50c. Scotch Tams 18c.

EVERY CLAIM SUBSTANTIATED BY THE MERCHANDISE

Men's Stylish Suits and Overcoats $2.75 $3.75 $4.45 $6.76 Every garment of quality that we fully recommend, all made in our own factory.

Men's Fine Quality Suits and Overcoats $8.90 $10.75 $11.80 $13.75 Made of finest materials, exclusive designs, finest tailoring.

Young Men's Fashionable Suits and Overcoats $2.50 $3.75 $5.85 $7.75 $8.90 $10.75 All this season's most fashionable styles and fabrics.

Peerless Boys' Knee Pant Suits and Overcoats 90c $1.35 $2.25 $2.70 $3.75 $4.20 Every New Style; Every New Fabric, exclusive fashions.

MEN'S SUPERIOR GRADE PANTS 90c $1.35 $2.25 $3.20 $3.75 In an Endless Variety of Patterns--Every one New and Desirable.

MOST LIBERAL AND PROGRESSIVE HOUSE IN AMERICA.

LENGTHY SESSION

Of the Board of Education was Held Last Evening—

Defective Heating Apparatus to be Remedied.

INSURANCE MATTERS CONSIDERED—BILLS TO THE AMOUNT OF EIGHT THOUSAND DOLLARS ALLOWED.

A lengthy session of the Board of Education was held last night and much business was transacted. All members were present except Mr. Banta.

The attention of the board was called to the faulty heating arrangements of the McKinley building.

Dr. Pence, of the teachers' committee, said they had visited the schools during the past two weeks and found them to be in splendid running order though the McKinley building is quite cold and there should something be done to remedy the defect. He thought it could be done by placing small gas furnaces in the rooms and cutting off the large furnace in the basement altogether. He also thought that would be a good chance to test the virtue of the small furnaces and made a motion to the effect that they be purchased and installed therein. The motion was lost.

Dr. Creps, of the building and repair committee was of the opinion that the apparatus could be remedied so that a circulation of the air could be bettered and advised the use of coal in this building for the remainder of the winter and then fix the apparatus for gas during vacation. He declared the gas was being consumed too rapidly in that building and that the manner in which the gas bills went around were similar to the loop-the-loop.

Secretary Churchill advised the board that the contract by which the boilers of the high school building were insured for a period of three years by the New York Casualty & Fidelity company for the sum of $10,000 at a cost of $50 to the board, had been received and on motion the contract was accepted. This brought up the matter of insurance on the various school buildings throughout the city, the renewals, etc. There were communications from various insurance firms of the city asking that they be given more of the insurance of the school buildings while others declared they had not been recognized at all by the board in the distribution of the patronage.

In order to adjust matters and try to make an equal distribution of the insurance of the school property it was decided to let the matter rest for a time or until the next meting. In the meantime the law and contract committee will have an opportunity to go over the insurance and the amount carried by the various firms and make a proper distribution or apportionment of it. It was decided by the board not to recognize subagents of agencies in the city.

Superintendent Davison reported for the month and as predicted by him in his last report there is now an enrollment of pupils of 4300, an increase over last year. He recommended that the pupils of the high school be allowed to use the assembly room of that building for the purpose of holding literary exercises every two weeks, on Friday nights. He said that the pupils had organized and that he was of the opinion that much good could come from such an undertaking. He also asked that the salaries of the teachers for the month be allowed on Thursday of this week, as Friday is the first day of the next month and the teachers will have their reports to make out that day.

Mr. Davison also told the board that the various buildings of the city had been visited by the state inspector of public buildings, who said that the South Pine, west Springs and Reese avenue buildings were not properly supplied with safety methods of egress and recommended that the present ones be either abandoned or repaired. He also advised that there be better sanitary conditions at the Lowell, Irving, Washington and Emerson buildings. It was also recommended that chemical fire extinguishers be installed, especially in the Garfield building and as the board has several of them in stock, this will be done at once. The old ones will also be recharged.

Bill were allowed as follows:

John A. Mohr	$48.00
T. B. Johns & Co.	10.45
F. W. Drake	9.85
Smith & Sherrick	.75
F. R. McVey	36.00
L. D. Gray	3.25
John Davison	3.84
Standard Oil Co.	5.52
Glen I. Wallace	72.00
J. L. Bowdle	1.00
The Ruggles Gale Co.	5.00
J. H. Knudell	1.75
Penny, Jones & Co.	2.18
Lima Telephone & Telegraph Company	22.00
Lima & Toledo Traction Co.	6.40
Janitors and Truant Officers	747.33
Teachers' Salaries	$880.00
Lima Natural Gas Co.	356.93
P. A. Kahle	$7.50
Total	$8,055.57

LIKE

The Sparkling Beverage, With Age

It Grows Better—And This May be Truly

SAID OF THE WHITE CAFE, THE MOST POPULAR PLACE IN LIMA

Some two years ago, the White Cafe, 52 Public Square, was thrown open to the public under auspicious circumstances. Great predictions were made at the time and every one of them has been realized. At that time Messrs. McCarthy, Corwin and Wilson were the proprietors. To make the place a great success no efforts or expense were spared, the management feeling that the best was none too good for the Lima public.—To this fact in a great degree, is attributed the success of the White Cafe.

If you have a friend to entertain, the White cafe is the place; for here, under the able supervision of that prince of good fellows, Henry Steinle, all the delicacies of the season are served in an appetizing manner—in a way that is sure to make you a life long patron.

Mr. Bert Corwin, a business man of the first rank, is now the sole proprietor, having recently acquired the interest of Mr. Ote Wilson. It is his intention to not only conduct the business along the same lines as in the past, but to make numerous improvements which will add further laurels to Lima's celebrated and up-to-date cafe.

"Me for the White Cafe, and let's eat, drink and be merry."

America's greatest humorist, Gillilan, at Lima College, January 30th. Regular Course.

NOTICE OF ADMINISTRATOR'S SALE.

The undersigned administrators of the estate of Henry Boose, deceased, will offer at public sale, at the east door of the court house at Lima, Ohio, on Saturday, February 2nd, 1907 at 10 a. m., the following described real estate, to-wit:

The west half of the northeast quarter of section eight, township three south, range seven east, in Allen county, Ohio, containing eighty acres of land more or less, appraised at fifty ($50.00) dollars per acre.

Terms of sale: Cash.

Harry T. Boose and Charles R. Boose, Admrs.

By C. L. Foss, Att'y for Admrs. jan 29-4t

America's greatest humorist, Gillilan, at Lima College, January 30th. Regular Course.

Mrs. John Rowe and daughter Margaret, of Van Wert, are the guests of Mrs. Margaret King, of south Union street.

America's greatest humorist, Gillilan, at Lima College, January 30th. Regular Course.

Dr. Blattenberg left this afternoon for a business trip to Kenton.

REAL ESTATE TRANSFERS.

Clement L. V. Stoner to Henry E. Mowery, forty acres in Bath township, $2,150.

Mae D. Clark to George G. and Hannah M. Grant, lot 3124 in Clark's Place addition to the city of Lima, $400.

BIRTHDAY ANNIVERSARY

Mrs. Margaret King Celebrated Her Seventy-Fourt Birthday.

The children and grand children of Mrs. Margaret King of south Union street, gathered at her home on Sunday to celebrate the 74th anniversary of their mother. It was a day of great enjoyment, and all left with best wishes for many happy returns of the day. The guests were Mr. Marion King and family, from Los Angeles, Cal.; Mrs. John Rowe, Miss Ollie Rowe, Mr. Will Rowe and family of Lima, and Mr. Will May and Miss Lou King.

Mrs. John Rowe and daughter, Margaret, of Van Wert, are the guests of Mrs. Margaret King, of south Union street.

TO CURE A COLD IN ONE DAY Take LAXATIVE BROMO Quinine Tablets. Druggists refund money if it fails to cure. E. W. GROVE'S signature is on each box. 25c.

PARALYSIS

Caused the Death of the Venerable Philip K. Mitchell

At 9:45 O'clock Last Night—Was Prominent and Highly Respected Citizen.

Philip K. Mitchell, an old and prominent business man of Lima passed away at 9:45 o'clock last night at his home, 116 west Elm street, from a paralytic stroke.

Deceased was past eighty-two years, having been born in Rockingham county, Virginia, December 12, 1824. He moved to this city fifty-seven years ago and has been an influential resident ever since that time. During the latter part of his active life he had been in the real estate business of Lima.

Mr. Mitchell was preceded in death by the aged wife about twenty-two months ago, but there are four daughters, well known in the social life of the city, who survive him. They are: Mrs. Timothy Shroyer, Mrs. Charles Banta and Miss Clara Mitchell, of this city, and Mrs. F. W. Christ, of Indianapolis.

The funeral will be held at the residence at two o'clock Wednesday afternoon, Rev. Campbell officiating, after which the remains will be interred at Woodlawn.

The Ladies of Market Street Presbyterian Church will serve supper at the church Saturday, Feb. 9th, 1907.

America's greatest humorist, Gillilan, at Lima College, January 30th. Regular Course.

Mrs. Best Loses Case

FAILED TO PROVE CRUEL TREATMENT UPON THE PART OF HER HUSBAND, FERDINAND BEST.

For two hours this morning and a like time this afternoon the troubles of the Best family were aired in the mayor's court.

The plaintiff, Mrs. Ferdinand Best, had her husband arrested several days ago upon a charge of having struck, threatened and otherwise abused her. It was alleged that the offense was committed on or about January 16. She also accused him of having cruelly whipped their three year old child. She further alleged that her husband had failed to furnish the money to support her, and that on three occasions she had been compelled to leave his home and take refuge at that of her mother, Mrs. Martlett.

The defense introduced witnesses to show that Best had given her all the money he could spare and that she had thrown pokers, dish pans and other household paraphernalia at him, and that he had used only such force as was necessary to prevent her injuring him

The court found for the defendant.

TOO LATE TO CLASSIFY.

WANTED—Position as porter or any kind of work. Call 1106 west Spring or Stump's Grocery.

WANTED—You to work for yourself. Be your own boss can you beat this? 400 per cent profit, no luxury, no ornament, a necessity needed in every home. Special territory. Call at Hoffman House. Be convinced. 25-3t*

NOTICE TO BUILDERS.

Proposals will be received by the Board of Public Service, Lima, O., until 12 o'clock (noon) January 25, 1907, for the building of a brick Tool House to be built on the Market Grounds, South Main St., Lima, O.

Plans can be seen at the office of J. A. Chapin, architect, Holland Building, Lima, Ohio. A certified check of $150.00 in favor of the clerk must accompany each bid conditioned that the bidder will enter into contract and bond within five days from award. The Board reserves the right to reject any or all bids.

L. L. CRUMRINE, Clerk.

REBECCA W. WRIGHT, VS. DANIEL E. WRIGHT.

The defendant will take notice that the plaintiff has on the 8th day of January, 1907, filed her certain petition in the Court of Common Pleas of Allen County, Ohio, praying for divorce.

The defendant is required to answer on or before the 16th day of February, 1907, or judgment will be taken against him.

REBECCA W. WRIGHT.

IS YOUR Blood Bad?

Have you Pimples, Boils, Scrofula, etc., try "Smith's Potassium Compound". Money refunded if a 50c bottle fails to satisfy you.

At Druggists.

R. T. GREGG & CO.

Just Received an Invoice of Ladie's Wraps this Morning--Direct from the Manufacturer. All Goes at Special Sale.

One fine line Ladies High Grade Novelty and Fancy Mixed Wraps. Just Received this morning. Sale Price Only

$5.90

One fine Line Ladies Tan and Castor Colors in fine grade Kersey cloth. Just Received this Morning. Sale Price Only

$5.90

One choice Line of Ladies Black Wraps in all the Popular Cloths—The Entire Line at SPECIAL PRICES During This Sale. Just Arrived This Morning.

R. T. Gregg & Co.

THOU SHALT NOT run after "graven images" of publicity—the "schemes" and money-wasting methods of the inexperienced; for NEWSPAPER PUBLICITY, which is the true publicity, costs money—and should absorb all of your appropriation in order to have the fullest force and effectiveness.

NewspaperARCHIVE® NewspaperARCHIVE®